16 Pages Tonight

The Portsmouth Daily Times.

16 Pages Tonight

VOLUME SEVENTEEN. PORTSMOUTH, OHIO FRIDAY, NOVEMBER 11, 1910 PRICE THREE CENTS.

Waiting Game In Mexican Affair, Rioting All Over

(By United Press.)

Washington, Nov. 1..—Both this country and Mexico are waiting today. Mexico is waiting for the United States to take action regarding the Rock Spring, Tex., lynching. The United States is waiting for Mexico to stop the anti-Mexican riots and punish the rioters. Washington is hampered because any action regarding the Texas lynching must be taken by the Texas state authorities. The spread of Mexican disturbances along the border shows the trouble there to be really serious.

(By United Press.)

New Orleans, La., Nov. 11.—A code telegram which a correspondent managed to get through to a local paper says that the Mexican government is rigidly censoring all news matter sent out and has refused to let any complete story of the anti-American rioting through.

Private advices say the rioting was more serious than reported but is practically over, as Diaz has taken personal charge. He is not in sympathy with the outbreak but can not conceal the average Mexican dislike for the American.

(By United Press.)

Washington, D. C., Nov. 11.—A telegram was received at the state department today from the governor of Texas assuring Secy. Knox that the state officials would at once investigate the lynching of the Mexican which had complicated this country's relation with Mexico. This pleased Knox as a drawback was the inability of the federal government to force the state authorities to take action.

A dispatch from Ambassador Wilson at Mexico City say 50 Mexicans are already in jail facing trials for rioting.

No reply will be made to Mexico until the governor of Texas reports.

(By United Press.)

Guadalajara, Mex., Nov. 11.—Fearful of an attack on the American consulate here tthe authorities today placed a guard of four troops of cavalry around the building. Troops are also patrolling the entire American residence district to put down possible outbreaks.

Settled Now

(By United Press.)

Akron, O., Nov. 11.—Senator Chas. Dick today conceded his defeat for U. S. senator and that the legislature is Democratic.

Knipper Winner

(By Associated Press.)

Savannah, Ga., Nov. 11.—Billy Knipper, driving a Lancia car, won the international race for the Vanderlip trophy, time for 190.3 miles, three hours, fifteen minutes and 22.57 seconds.

State militia patrolled the course. Spectators were present from nearly all portions of the north and east.

Schenk Better

(By Associated Press.)

Wheeling, Nov. 11.—John O. Schenk, millionaire pork packer who is a patient in a hospital showed decided gain for the better today. Efforts will probably be made today to secure the release on bail of Mrs. Schenk who is in jail awaiting the result of her husband's illness, said to have been caused by poison.

Outbreaks In Tripoli, 300 Dead

(By United Press.)

Constantinople, Nov. 11—A serious outbreak in Tripoli has already cost the lives of 300 French soldiers. Many small block houses manned by small French outposts have been captured and the defenders killed. The small garrisons are reported to be falling back on the main body.

Two Dead In Fire

(By Associated Press.)

New York, Nov. 11.—William H. Abbott, a real estate operator and his wife, lost their lives and four others were seriously injured in a fire that destroyed the two upper floors of the Rosalind Apartment house on Manhattan avenue.

SECURED AN INJUNCTION

(By United Press.)

Columbus, O., Nov. 11.—The Cincinnati, Georgetown & Portsmouth and the Felicity & Bethel Railroad companies today secured an injunction restraining the Ohio tax commission from taxing them 4 per cent of their gross earnings.

Four Die In Explosion

(By United Press.)

Kenton, O., Nov. 11.—Four men were instantly killed about noon today at Mt. Victory when a saw mill boiler exploded. Mt. Victory is about 14 miles south of here. The cause of the explosion is not definitely known, but it is suspected that low water in the boiler was the cause.

COMMISSION TO MEET

President Wade Kennedy on Friday issued a call for a meeting of the Civil Service Commission next Monday evening at which time an examination will be held of applicants for fire and police department positions. There are quite a number of applicants and from the list of successful ones will be chosen the men who are to form the new East End fire company.

Comes Back For A Visit

Frank Mathews, a former Portsmouth boy, arrived here from Cincinnati Friday for a brief visit to relatives and friends. Frank has given up private detective work and for the past nine months has been employed as conductor on the Cincinnati street railway.

Mrs. Tudor, of 25 East Sixth street, was host of an enjoyable party Thursday afternoon.

FOUR WOMEN IN COLORADO LEGISLATURE

(By United Press.)

Denver, Colo., Nov. 11—For the first time in this state's history four women will be part of the state's legislature. Two was the greatest previous number. It is expected that two years from now wil see 50 women in power here.

Talk of a woman congressional representative has also been predicted.

Have Changed The Name Of Oyster Bay

(By United Press.)

Oyster Bay, N. Y., Nov. 11.—Martin W. Littleton, who defeated Roosevelt's friend, W. W. Cocks, for congress from the Oyster Bay district, was asked today:

"How are things at Oyster Bay?"

He replied:

"We do not call it Oyster Bay any more; it is now Blue Point."

Aviator Is Dashed to Death

(By United Press.)

Brussels, Nov. 11.—Aviator Pectors was dashed to the ground and killed here today, when a gust of wind upset his aeroplane at a height of seventy-five feet.

WHITAKER HAS NEW DUTIES ADDED

Cincinnati, O., Nov. 11.—At the general offices of the Chesapeake & Ohio railroad in this city yesterday the announcement was made that at a meeting of the board of directors of the Hocking Valley railroad, which was held Tuesday in Columbus, F. M. Whitaker, vice president of the Chesapeake & Ohio, was made vice president in charge of traffic of the Hocking Valley, which was recently purchased by the C. & O. The announcement of Mr. Whitaker's election was received here by wire from Columbus.

President George W. Stevens, whom Vice President Whitaker accompanied from Cincinnati to Columbus and Toledo, left the latter city for Peru, Ind. Last night in Peru, President Stevens will be the guest of honor at a banquet which will be given him by the commercial club of that city.

WILL NOT TRY WHITMAN

Attorney James S. Thomas and Holly Whitman have returned from Huntington where they went to appear to answer to an indictment returned against Whitman for complicity in an alleged robbery in that city several months ago. Whitman was indicted on the evidence of some bad characters to shield themselves.

Judge Taylor of the criminal court told Attorney Thomas and Mr. Whitman that it was useless for them to stay to wait for the case to be called, intimating that the case would be dispoesd of without further trouble to the defendant.

Pat Numann of Columbus, stopped off in the city over Thursday night, returning to Columbus in his Packard touring car Friday morning.

Back on The Job BY SHONK

DENMAN-HOGAN RACE IS CLOSE

(By United Press.)

Columbus, O., Nov. 11.—With Lorain and Vinton counties yet to hear from, unofficial figures place Governor Harmon's plurality at 98,954. The two missing counties may reduce this slightly.

The Denman-Hogan race may take the official counts to decide who won. Denman is still running from 12 to 41 votes to the precinct ahead of Harding, and if this ratio keeps up he will win.

The number of Democrats who want jobs are growing like neighborhood gossip. About a dozen are after the United States senatorship.

Six are after the speakership of the house, and three want to be president pro-tem. of the senate. The house speakership will hinge on the wet and dry issue. The Anti-Saloon League claims the house is dry, but nobody has any figures on the lineup.

Is Badly Burned

D. F. Long, an electrician at the steel plant was badly burned about the face in an accident that happened at the plant late Thursday afternoon. The victim was hurried to Hempstead hospital where he was attended by Dr. F. H. Williams. The man was badly burned about the eyes and it was at first thought the sight had been destroyed but fortunately it developed Friday such is not the case. Long was reported better today.

Fair Men Had Meeting Here

The directors of the Scioto County Agricultural Society held a meeting at the Washington hotel Friday afternoon to wind up some old affairs.

Nothing of any public note was transacted at the meeting and next season's plans were not even discussed. Something along that line will be taken up after the annual election of officers which will be held in January.

Four Dead In A Mine Explosion

(By United Press.)

Hillsboro, Ill., Nov. 11.—Four men were killed, 11 injured, several probably fatally and the lives of 400 others imperiled by an explosion in the shaft of the principal mine of the Shoal Creek Coal Co. at Panaman, Ill., today.

What caused the explosion is unknown but the bodies were so mangled that a roll call of the employes was necessary to identify the dead. The machinery was only slightly injured and all the men were taken to the surface within two hours.

JORDAN WINS IN LAND CASE

Alan N. Jordan, Washington hotel proprietor, won a sweeping victory in his injunction suit against the village of New Boston, in Circuit Court Thursday evening. So convincing was the evidence offered by Mr. Jordan that the court did not even deliberate on the case but rendered its decision outright at the conclusion of the argument. Judge Blair's ruling in the court of common pleas by which the injunction was refused was reversed and the injunction was granted.

The case originated by Jordan fencing up a portion of West avenue in the village of New Boston. He had purchased the land from the Yellow Poplar Lumber Company, but the village sought to appropriate a 30-foot strip in order to make West Avenue for its full length the regulation width of 60 feet. This strip appropriated had been used for some time by persons going to and from Yellow Poplar Lumber Company plant, now the Breece Manufacturing Company, and the village laid claim to it under the law of common dedication and made some improvements on it by way of grading and establishing sidewalks. Last spring Mr. Jordan erected a fence inclosing the 30 feet strip and the village marshal was instructed by council to tear the fence down. The marshal acted according to instructions and proceeded to raze the fence. Jordan sought an injunction but it was refused by Blair. Jordan appealed and has now won in Circuit Court as stated above. The village will appeal to supreme court.

Chas. Huels Has Bad Knee

Assistant Fire Chief Charles Huels is suffering from a large boil on his right knee. It is giving him a lot of pain and he is only able to got about on one peg.

The T. M. Patterson Company has purchased a new Golding printing press, 15x21 ft. which will be delivered in five weeks.

Local parties are negotiating for the purchase of Monty Montgomery's confectionery on West Second street.

BANDITS RAID SALOON, FIVE ARE SHOT DOWN IN REVOLVER BATTLE

(By United Press.)

Cicero, Ill., Nov. 11.—Three bandits raided the saloon of Louis Belmont here early today and in the general fight which followed one of them was fatally shot and four other persons were wounded, two probably fatally.

The three men entered the saloon and ordered drinks. When Belmont started to serve them the bandits ordered him to throw up his hands. He reached for a gun and was felled by a billy.

After robbing the cash drawer the men ran out firing as they ran. A man and woman in the saloon were hit. In the street two policemen were met. Both sides opened fire one officer and one bandit were shot.

The other two escaped and are being pursued by enraged citizens.

One of the burglars was shot through the head and is not expected to recover.

Policeman John Kane, who ran to the aid of Belmont was shot through the body and will probably die.

Miss Millie Collier, a waitress, had her nose shot off.

Belmont was hit by two bullets.

Fred Cobb, a patron of the place, was hit by three bullets but the injuries of Belmont and Cobb are not fatal.

Jackson Co. Miners Ordered To Strike

(By United Press.)

Wellston, O., Nov. 11.—After an all day conference with the operators union officials have ordered all the coal miners in the county to strike. The refusal of the companies to pay the Jackson county rate of $1 per ton for mining, is the cause of the strike.

TEDDY'S FRIEND IS EXPLAINING

(By Associated Press.)

New York, Nov. 11.—Dr. Lyman Abbott, editor of the Outlook, on which Roosevelt is a contributing editor, today gave out his (Abbott's) interpretation of the recent election embodied in an editorial to appear in the next issue of that publication. He says there are many causes which had brought about the political revolution, the chief among them being popular dissatisfaction with present conditions, especially with high prices; indignation at manifest control by special interests of tariff revision and still more at the defenses and eulogies of the tariff bill; and some fears in certain quarters lest the spectre of radicalism should work havoc to the business interests.

He says the election is not a defeat for progressive principles and does not indicate the decadence of the progressive spirit. He says he does not think the bugaboo of Roosevelt's imagined monarchial ambitions cut any considerable figure in the election.

Peace In Sight In Express Co. Strike

(By United Press.)

New York, Nov. 11—The strike of the express drivers here is practically ended. Terms of settlement were tentatively accepted today by the men of New York. If the New Jersey men accept the proposition all will return to work next Monday.

Mayor Gaynor and President Towne of the Merchants Association are responsible for the agreement. They got the companies to agree to take back all the men and treat with them regarding hours and wages.

The companies reserved only the right to refuse to re-employ any who engaged in violence during the strike.

RIVER SEINE AGAIN ON RAMPAGE

(By Associated Press.)

Paris, Nov. 11.—The river Seine is again on a rampage as the result of prolonged rains in Eastern France. The suburbs of Paris in the vicinity of the river bed are already slightly flooded. The river Muerthe and its branches are over their banks, inundating many villages. The valley of the river Moselle is flooded.

21 Were Drowned

(By Associated Press.)

Boulogne Surmer, France, Nov. 11—Twenty-one persons were drowned in the wreck of two fishing vessels during a severe storm in the English channel.

BILLY BUTT IN THE TIMES WEATHER MAN.

I bet Teddy sees things different now from what he did a week ago. Leastwise if he don't he'd orter. While he was president he could bluster all he wanted and us people could whistle f'r all th' good it done to kick. But when he asked us to endorse him as general boss of all creation—why it was a bit too stiff and we set him down—didn't we? Here's th' weather:

Ohio, Fair tonight and Saturday, except snow flurries near lakes.

Indiana and West Virginia, Fair tonight and Saturday.

PAY FINE TRIBUTE TO HONORED JUDGE

The Portsmouth bar honored itself Thursday evening when it gave a banquet at the Washington in honor of Judge Thomas J. Cherrington.

The banquet was exceptional on more accounts than one. It gave fitting testimonial to a man whose high sense of honor, justice and fairness, sustained by a profound knowledge of the law, keenness in interpreting and clearness in expounding it, has given him the reputation of being the best jurist who ever sat on the circuit bench and who now after 26 years of continuous service, beginning with the inception of the system, voluntarily retires, possessed of the admiration and good will of the bar and the esteem and approbation of the people, all of whom wish his days may be pass to a golden sunset, earned by integrity and righteousness. It was the first testimonial of the sort offered in the sixteen counties, which have been blessed and illumined by the services of the guest so notably distinguished.

The arrangements for the banquet were in the hands of a committee composed of Capt. N. W. Evans, Judge J. W. Bannon and Oscar W. Newman, the two latter, however, saying they had put all the work upon the captain, and declared whatever credit there was for it was coming to him alone. That credit was a great deal for nothing was lacking in any appointment and the affair was indutiably a great success in every respect. The tables were set in the form of a horseshoe and by formation into couples in the parlor the diners found their places without any confusion. At the head of the table sat the guest of honor with President George O. Newman of the Bar association on one side of him and Judge Thomas A. Jones on the other. Judge Festus Walters sat one lower end of the horseshoe and Judge A. Z. Blair at the other. The others came in the following order: Arthur Bannon, George D. Scudder, J. R. Gilliland, Sherard Johnson, W. N. Evans, N. B. Gilliland, Wm. J. Meyer, Ed. J. Daehler, O. W. Newman, J. W. Bannon, W. D. James, Frank Moulton, Alex Woodrow, Harry Miller, T. C. Anderson, Jas. S. Thomas, Jno T. Micklethwaite, W. B. Grise, Will Richardson, Joseph Coates, Geo. M. Osborn, Harry Ball, A. T. Holcomb, J. P. Purdum, W. C. Hazlebeck, Ed. G. Millar, Chas. E. Hard, N. J. Dever, Sam Johnson, R. A. Calvert, C. S. Miller, Vallee Harold and Horace L. Samill. Harry T. Bannon and W. R. Sprague, who were out of town telegraphed their regrets at being unable to be present. In front of Judge Cherrington gleamed 26 candles, one for each year of his service, formed in a star, tall vases of chrysanthemums, candelabra and a rose at each plate furnished the other decorations.

After the eight delectable courses were disposed of, each with new relish, the cigars were passed, President Newman rapped for order and introduced Captain Evans, who spoke to the toast—"The Value of Intermediate Court." When he had concluded President Newman turned the duties of toastmaster over to him. Right cleverly he performed this part in presenting the following topics and speakers:

"The Pleasant Side of the Circuit Bench" ..... Hon. Festus Walters

"The Lawyer Before the Circuit Court" ..... Hon. Noah J. Dever

"The Hardships of the Circuit Judge" .. Hon. Thos. A. Jones

"The Circuit Court as I Have Known It" ..... Hon. James W. Bannon

"Twenty-Six Years of Judicial Service, Our Honored Guest" .... Hon. Thomas Cherrington

The speakers, paid as a rule, scant attention to their topics, all vieing with each other in laudation of the jurist, who evidently possessed their affection as an individual, as much as he did their admiration, and he for one can not complain that the praise honorable and just service wing was not recognized and appreciated by words during life.

Judge Cherrington, evidently deeply moved by these encomiums so heartily and sincerely bestowed, acknowledged them with much feeling. In turn he expressed his high esteem for the bar of his district, but especially for that of Scioto county. He spoke of the uniform courtesy, which he had ever received here as a judge as the kindness as a friend. The members had not crowned this with the signal favor they were doing him, with honoring him with such a delightful and noble banquet, with their gracious words of approval and praise and among the happiest and most blessed memories he would carry into retirement would be those of the members of the Scioto county bar and the many things it had done to lighten his burdens and make pleasant the way.

Catarrh Cannot Be Cured

with LOCAL APPLICATIONS, as they cannot reach the seat of the disease. Catarrh is a blood or constitutional disease, and in order to cure it you must take internal remedies. Hall's Catarrh Cure is taken internally, and acts directly on the blood and mucous surfaces. Hall's Catarrh Cure is not a quack medicine. It was prescribed by one of the best physicians in this country for years and is a regular prescription. It is composed of the best tonics known, combined with the best blood purifiers, acting directly on the mucous surfaces. The perfect combination of the two ingredients is what produces such wonderful results in curing Catarrh. Send for testimonials free.

F. J. CHENEY & CO., Props, Toledo, Ohio.

Sold by Druggists, price 75c.

Take Hall's Family Pills for constipation.

Start On Monday

Ground will be broken for Portsmouth's new high school building next Monday. That is the announcement made by William Hazelbeck, clerk of the board of education, who states that the contractors will at once begin excavation. Architect Pretzinger, who drew the plans for the building, and who has been in the city for a few days, returned to Dayton, Ohio, his home city, Friday morning. He will return here within a few days and remain on the job until the building is completed in its entirety.

To Sue For Damages

Unless the cases are compromised within the next two days, two damage suits will be filed against S. Monroe & Son and the City of Portsmouth by Charles Hopren, growing out of injuries sustained by the plaintiff's eight-year-old daughter several months ago.

One of the suits will be for $250, medicine bill and physician's services; the other will be $1,000 for damages, on account of the injuries received by the little girl.

It is stated in the brief drawn up, that while wheeling her little sister in a baby buggy, a heavy casting, which had been placed against a telephone pole on McConnell avenue, and which was hit by the buggy, fell and struck the little girl on the hip, fracturing the bone. It is stated that the parties to the suit are figuring on a compromise, and in the event of an agreement, of course the suits will not be filed.

Wants Game In This City

C. V. Ridgley, manager of the Majestic bowling alleys at Huntington, has written for a Portsmouth date for his crack ten pin team. He states that he stands ready to bowl for money or pleasure, and is quite anxious to book some games here. He may be accommodated later in the season, but not at present, as the bowlers here have not reached their best gait.

INTERVIEWS WITH MOTHERS

Georg Schaeffer

"George had a chronic bronchial cough which the doctors could not cure. I gave him Father John's Medicine and it restored his health." — Mrs. Geo. Schaeffer, 2612 Glenwood Avenue, Phila., Pa.

Joseph Hobson

"Joseph was sick for a long while but we gave him Father John's Medicine and he is now all right." — Mrs. Handel Hobson, 36 Holden Street, Fall River, Mass.

Peggy Is to Winter Here

"Peggy" Moore, one of Portsmouth's crack pitchers, and who did as much as the next one to land the pennant in the Ohio State League, is making his home with J. Wes Hornung, of New Eighth street. "Peggy" expects to secure employment at the Portsmouth Steel Company.

PETE SMITH TO BE THE DEPUTY

Just place a bet that ex-Policeman Pete Smith will be named as deputy sheriff of Scioto county. Leastwise, that is the way the wind is now blowing. Of course, it may veer off and stir the frost-bitten leaves in some other section, but right now, Smith has the inside track and things are coming his way.

Some little bird has whispered that Albert Pyles, of the West Side, has been promised the job. Pyles it will be recalled, was turned down for the job of running the affairs of the infirmary, and was about the maddest man in all creation over the treachery on the part of the gang. Then he decided to show the bosses a thing or two, and announced himself as a candidate for sheriff. He got licked to a frazzle in the primaries, but they do say stood loyally by his guns during the campaign just closed and worked hard and often for Eckhart.

A young farmer from Madison township has, it is said, thought all along that he had the deputyship cinched and he stirred the dust and tramped dog fennel for fair in old Madison in the interest of Eckhart's candidacy. Any way you look at it, there are bound to be sore spots—two at least, for the above named are sure of the appointment. But when the showdown comes, the wise fellows will have their money down on Pete Smith. He worked early and late for Eckhart and deserves the honor possibly more than the others named—and still, that doesn't always get a fellow the plumb, especially when parceled out by the gang.

Ayer's Cherry Pectoral
Doctors

Engine House Is All Ready

Improvements to the East End fire engine house were completed Thursday and it is now in readiness for the new auto apparatus which is expected here from St. Louis within another week.

The improvements include a new cement floor the entire length of the building, wainscoating and repapering of walls and ceilings throughout, cozier sleeping quarters for the men and a new battery room.

Handsomely Tailored

Are the clothes built at Schwartz's.

Where Surgery Fails.

Cutting Won't Remove The Cause of Piles.

Piles mean more than merely the pain of the stubborn little tumors. There is a condition inside that must be dealt with. Cutting is usually followed with later and worse attacks. A permanent cure can only be made by bettering the condition of the parts and getting a free circulation of the blood.

Hem-Roid cures all kinds of piles by internal action right on the cause. Sold by Wurster Bros, Portsmouth, O., and money back if it fails. $1 per bottle. Dr. Leonhardt, Station B, Buffalo, N. Y.

Garments That Give Satisfaction to the Wearer!

It is always our aim to combine the latest styles with only the best materials and each style well made to suit the purchaser —and each season sees many improvements in our garment line that makes it stand out distinct and superior to all others.

We are featuring those well made "Printzess" Garments, which Portsmouth women know so well and which are so distinct in style that they at once become popular with everybody, for the reason that the manufacturer builds quality as well as style in each garment.

Let Us Show You Our Printzess Coats

NONE OTHERS ARE BETTER TAILORED.

Our assortment at present is larger than at any other time this season and each garment bears the mark and stamp of an expert tailor. We have pruned the prices down to within reach of your purse too.

Ranging from ..... $10.00 to $35.00

Special Black Cloth Long Coats

at ..... $5.00, $6.50, $7.50, $8.50 and $10 each

50 to 54 in. long. Plain tailored semi-fitting back, some with military collar and others with wide roll collar that is made to fit correctly.

Come and see the values and styles in these garments.

Stylish Mixtures in Tailored Coats

Prices reasonable, values extraordinary, styles correct, models well tailored and prices limited. Come and see these values at .... $10.00 to $25.00

Chic Styles for the Young Girl

We have made extraordinary efforts on our Misses and Junior lines of coats in mixtures and plain cloths, etc., and feel assured that you will like this beautiful assortment.

Prices rangs from ..... $7.50 to $20.00

Children's Cloth Coats

Age 6 to 14 years; 1 to 6 years.

We can easily fit your daughter with one of these well made children's coats, Reds, Blues, Tans, Grays and Black.

Prices start at ..... $2.00 and go up to $10.00 each

Ladies Fur Coats that Will Wear Well

Each one of our garments made of fur is guaranteed to give you satisfactory wear. A splendid assortment to choose from.

Prices all the way from ..... $25.00 to $75.00

Small Prices Prevail In the Suit Line

Over 200 suits—all of this season's best and newest styles are going at these little prices. Manufacturers cut the price to us and we in turn save you money on your fall suit purchase.

$15.00 and $16.50 Tailored Suits for only $12.75
$20.00 and $22.50 Tailored Suits for only $17.75
$25.00 and $27.50 Tailored Suits for only $21.50
$35.00 and $37.50 Tailored Suits for only $26.50

You are Going to Want a Fur Piece

and you will be much more satisfied with it if you buy one of our good kind. Scarfs, Muffs, Jackets, etc., at money saving prices.

Ladies, Misses and Children's Sweaters

Everybody needs a good fitting Sweater this kind of weather; to wear under a Jacket or for school or street wear.

We handle the Scott line exclusively. Its a home made Sweater and its made for you.

Ladies styles ..... $2.00 to $10.00
Misses styles ..... $2.00 to $5.00
Children's styles ..... $1.50 to $3.00
Babies styles ..... 50c to $1.50

$3.50 & $3.75 Silk Petticoats $2.98

Blacks and all colors, made well and cut according to the latest models.

These Excellent $5 Silk Petticoats

include Messalines, Persians, taffetas, etc., in plains, fancies and splendid Blacks.

LADIES' TAILORED SHIRT WAISTS AT $1 EACH

The greatest value waists we have ever put out at this little price and styles that are direct copies of higher priced waists.

SILK WAISTS. PRICE ..... $3.00 TO $10.00

the good fitting kind that feel comfortably when you wear them and always wear well..... $2.98 each

Ladies' Fur Hats

Of course you will want a fur Hat this season. They are correct in style and the nobbiest styles you ever saw.

Prices at Marting's range from .... $1.00 to $7.50

Velvet Turbans

A new assortment has just arrived in these stylish shapes for every day wear and dress occasions. You can buy a nice quality one at $5 or $6

Children's Felt Hats

All the new shapes neatly trimmed and made according to the latest style ideas. Blues, Browns, Greens, Copenhagen and Black.

Prices ..... $1.00 to $3.00

French Plumss

That look well and wear well well. Black, White and all colors.

Prices ..... $2.00 to $5.00

Willow Plumes, in Black, White, etc.

Price ..... $4.48 to $15.00

The Marting Bros. Company

515 Chillicothe Street. Opposite Postoffice.

FINE ADDRESS BY DR. JOSEPH CLARK

Owing to numerous meetings in Portsmouth, only a fair attendance was present at the evening session of the Scioto County Sunday School Association in the Central Presbyterian church. However, what was lacking in numbers was made up in spirit. The meeting was interesting, and one could sit and listen and realize that this was the common meeting place of all denominations, the Sunday School Convention.

The session was opened with a short song service, led by Attorney Harry Ball. The music sung was selected as adapted to the occasion. Judge Ball, who was the presiding officer of the session, was forced to leave to attend the meeting of the Bar Association. He turned the meeting over to Rev. J. W. Dunning of the First Presbyterian church. Rev. Mr. Dunning read the scripture lesson and gave the invocation.

The speaker of the evening, Dr. Joseph Clark, of Columbus, Ohio, general secretary of the State Sunday School Association, was introduced in a few well chosen words by Rev. Mr. Dunning. Dr. Clark is a big man in every way, with a carrying voice and an earnest, compelling manner. He made a favorable impression on his hearers.

Before commencing his speech, Dr. Clark took a unique method of finding out who was present, and also used a novel way to get the people to sit up front. Dr. Clark first asked the pastors who were present to stand, and two men stood. He next asked the superintendents present to stand, and three stood. Following this came the query regarding Sunday school attendants. Practically the entire audience arose. "Now," said Mr. Clark, "come up front and sit in a body where I can see you."

Dr. Clark then commenced his speech on the "Four Calls." He said in part:

"We are standing on the threshold of Sunday school history. A great field is before us. We are able to possess it. There are four things I wish to emphasize, four calls. The first thing that we need is kingdom vision. One thousand teachers in the Sunday school know nothing whatever of the work, only as they see it in their local schools. What we need to do is to get out of ourselves. The past century was one of denominational rivalry. This century will be known as one when the churches come together in the great kingdom. I'm glad the Missionary Laymen's Movement gets men from all the churches in it.

"When we enter heaven there will be a basket in the right hand. Put in your denomination's name. The name you will go by in heaven is the best name of Jesus. We will all be one there, and so we had better get used to it here. We need plenty of room to grow. We want to lay hold of the big tasks. I am a christian before I am a Methodist. I thank God that we all have one heaven to gain and one hell to shun.

"In the second place, I hear the educational call. There never was a time in history when general knowledge was so widespread as at present. Farming methods are different today. In every department of life, persons are required to be educated. The Sunday school can't avoid it, they must educate. No person teaches merely by force. He must have the knowledge back of it. The Sunday school must have an educational curriculum."

During this part of his speech Dr. Clark told of Roosevelt's trip to Columbus, and declared that the hour that Teddy spent in Columbus was the biggest and best hour that that city ever had.

"In the third place we have the altruistic call. Egitism serves self. Altruism serves others. No man has a right to get money for himself. No man has a right to get education merely for himself.

"The fourth call is the spiritual call. I speak to a lot of teachers that are faithful plodders. It is not so much for us to gather harvest as to sow seed. Go through the work with a smile on your face and cheer in your heart."

Saiesman Has Lost Trunk

Frank H. Wood of Boston, Mass., special agent for the John Cross Shoe company, has been in the city the past several days, the guest of Frank J. Baker, the Stainless Shoe Man, due to the C. & O. losing his trunk. All efforts to locate same have been futile and Mr. Wood will be unable to do any business until it is found.

Dr. Ferguson, a well known Olive Hill, Ky., druggist, is in the city purchasing supplies.

TRY THIS

TWO MINUTE CURE FOR COLD IN HEAD OR CHEST

It is Curing Thousands Daily, and Saves Time and Money.

Got a bowl three quarters full of boiling water, and a towel.

Pour into the water a teaspoonfull of HYOMEI (pronounced High-o-me).

Put your head over the bowl and cover both head and bowl with towel.

Breathe the vapor that arises for two minutes, and presto! Your head is as clear as a bell, and the tightness in the chest is gone.

Nothing like it to break up a heavy cold, cure sore throat or drive away a cough. It's a pleasant cure. You'll enjoy breathing Hyomei. You'll feel at once its soothing, healing and beneficial effects as it passes over the inflamed and irritated membrane. 50 cents a bottle, at druggists everywhere. Ask Wurster Bros., Portsmouth, Ohio, for extra bottle Hyomei Inhalent.

Lands Big Contract

The Portsmouth Machine and Casting Company Thursday closed a single contract that alone will insure a steady and uninterrupted ru nof its plant the greater part of the ensuing year.

The company received a contract for 1300 tons of castings the delivery of which will extend over nine or ten months. The company is now engaged in installing equipment for the manufacture of steel mining cars in addition to that for making coal mining cars.

Brother Bates Is On the Job

James Bates is moving a house which C. C. Coverston bought from the N. & W. at Twelfth and Railroad to the vacant lot adjoining the Coverston home on Twelfth street.

Canal Probe Is Now Coming Southward

Chillicothe, O., Nov. 11.—Attorney General U. G. Denman, H. J. Booth, attorney and Charles Watkins were in the city Thursday to investigate some of the canal graft charges, which had been made by the detectives sent over the state by Governor Harmon. Mr. Denman is investigating the facts assisted by Mr. Booth. Mr. Watkins who is a brother of Geo. H. Watkins has been a superintendent on the canal.

This section of the canal has been Watkins' own particular ground ever since any of the Watkins' family have been connected with the canal system and George Watkins, member of the State Board of Public Works, Charles Watkins and their cousins annephews probably know a great deal about canal affairs, so that Attorney General Denman can probably find out just what the Watkins officials and employes have to say about the charges that have been made.

Hey, Bob White, Look Out Now

Dan Flannigan, the genial clerk at Weber's shoe store, is busy polishing his shot gun preparatory to taking a bear hunt shortly.

Beneath Your Fat A Graceful Figure Dwells

Heredity, natural tendency, inaction, high living, and inability of the system to dispose of fatty foods are responsible for the pads and rolls of fat which gather on chest, hips, waist, chin, cheeks and neck, covering up and distorting the lithe, graceful figure beneath. To remove or prevent these unwelcome deposits—control their quantity and location without paying the price of violent exercise, dieting, self-denials or impairment of health; in short, to find one's own slim self beneath the fatty sheath—has been made possible by a noted physician, whose Marmola Prescription helped thousands of overfat men and women to reduce safely and surely from 10 to 16 ounces per day, until the natural health of the system is restored and slimness results. Marmola Prescription Tablets, the new form of this great remedy, each contain an exact dose of the famous Marmola Prescription. Like the original prescription, they are absolutely sure and harmless. Nearly every druggist keeps these wonderful little tablets, or they may be secured direct by mail from the Marmola Co., 1037 Monroe Ave., Detroit, Mich. 75c for a large case is the uniform price.

CANT KEEP A HARMON DOWN

Columbus, O., Nov. 11.—"You can't keep a Harmon down," was a message Governor Harmon received Thursday from Aviator Harmon, famous aerial navigator at Baltimore, where he is winning additional fame in the big aviation meet.

Telegrams and letters of congratulation are still pouring in on Governor Harmon from all parts of the country. One which came Thursday morning was especially appreciated by the governor. It was from an old school mate, Louis Kromer of Cincinnati.

Congratulatory messages were received from Theodore A. Bell, Democratic candidate for governor in California, who gave his Republican opponent a close run, and from Ernmest Ludwig, Austro-Hungarian consul at Cleveland.

Here is a new one: Which will rise the higher, Wright's airship or Harmon's plurality? Anyone guessing the right answer is respectfully requested to advise Henry Bohl of the Columbus board of review.

A LIVING FROM POULTRY

$1,500.00 from 60 hens in ten months on a city lot forty feet square.

To the average poultryman that would seem impossible, and when we tell you that we have actually done a $1,500 poultry business with 60 hens on a corner in the city garden, 40 feet wide by 40 feet long, we are simply stating facts. It would not be possible to get such returns by any one of the systems of poultry keeping recommended and practiced by the American people still it can be accomplished by

The Philo System

SPECIAL OFFER

Send $1.00 for one year's subscription to the Poultry Review, a monthly magazine devoted to progressive methods of poultry keeping, and we will include, without charge, a copy of the latest revised edition of the Philo System Book.

E. R. Philo, Publisher, 2545 Lake St., Elmira, N. Y.

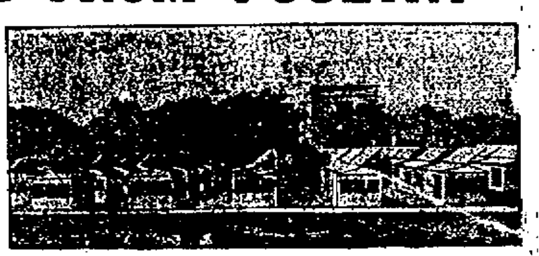

Photograph Showing a Portion of the Philo System Poultry Plant Where There Are Now Over 5,000 Pedigree White Orpingtons on Less Than a Half Acre of Land.

The Philo System Is Unlike All Other Ways of Keeping Poultry

and in many respects just the reverse, accomplishing things in poultry work that have always been considered impossible, and getting unheard-of results that are hard to believe without seeing.

The New System Covers All Branches of the Work Necessary for Success

from selecting the breeders to marketing the product. It tells how to get eggs that will hatch, how to hatch nearly every egg and how to raise nearly all the chicks hatched. It gives complete plans in detail how to make everything necessary to run the business and at less than half the cost required to handle the poultry business in any other manner.

Two-Pound Broilers in Eight Weeks

are raised in a space of less than a square foot to the broiler, and the broilers are of the very best quality, bringing, here, 5 cents a pound above the highest market price.

Our Six-months-old Pullets Are Laying at the Rate of 24 Eggs Each per Month

In a space of two square feet for each bird. No green cut bone of any description is fed, and the food used is inexpensive as compared with food others are using.

Our new book, THE PHILO SYSTEM OF POULTRY KEEPING, gives full particulars regarding these wonderful discoveries, with simple, easy-to-understand directions that are right to the point, and 15 pages of illustrations showing all branches of the work from start to finish.

Don't Let the Chicks Die in the Shell

One of the secrets of success is to save all the chickens that are fully developed at hatching time, whether they can crack the shell or not. It is a simple trick and believed to be the secret of the ancient Egyptians and Chinese which enabled them to sell the chicks at 10 cents a dozen.

Chicken Feed at 15 Cents a Bushel

Our book tells how to make the best green food with but little trouble and have a good supply any day in the year, winter or summer. It is just as impossible to get a large egg yield without green food as it is to keep a cow without hay or fodder.

Our New Brooder Saves Two Cents on Each Chicken

No lamps required. No danger of chilling, overheating or burning up the chickens as with brooders using lamps or any kind of fire. They also keep all the lice off the chickens automatically or kill any that may be on them when placed in the brooder. Our book gives full plans and the right to make and use them. One can easily be made in an hour at a cost of 25 to 50 cents.

FOR THE MAN WHO HAS ONLY A LITTLE MONEY TO SPEND WE HAVE SUITS AT $12.50, AND OVERCOATS AT $12.50. THESE ARE GOOD, WELL SEWED, RELIABLE CLOTHES, FIT FOR EVERY DAY AND SUNDAY, TOO. $18.00 WILL BUY YOU THOSE THAT ARE BETTER. PAY US $25.00 FOR A SUIT OR AN OVERCOAT AND YOU WILL HAVE THE TOPPIEST CLOTHES IN THE LAND.. WE HAVE BUILT UP OUR BUSINESS BL GIVING OUR CUSTOMERS GOOD STUFF FOR THEIR MONEY. ASK THEM HOW THEY LIKE OUR CLOTHES.

Men's Splendid Suits at $12.50 to $25.00

We are having a splendid business on men's suits at present and the reason is that we are offering styles, patterns, workmanship and fit in every suit, the chracters that the man purchasing a suit are most interested in. Our Adler-Rochester and Michaels Stearn suits for men have no superiors any where and we do not hesitate to show theme to the most exact dressers.

The workmanship is excelled by no tailor in the land while the fit and stylish appearence of the suits is attained only by the expert clothes makers.

You can't get better values for your money in the suit line than at Anderson's. You may buy clothes for less money, but the quality will be less, or the style old. Here everything is the latest and prices the lowest on this class of merchandise that you will be able to find.

MEN'S SUITS .... $12.50 to $25.00
In Browns, Tans, Grays, Blues and Black.
YOUNG MEN'S SUITS AT .... $10.00 to $18.00

Men's Overcoats and Cravenettes at Correct Prices

Be careful what you buy in the overcoat line, or you may see something that came from Anderson's that you like a whole lot better. It's better to be safe than sorry so suppose you just drop in and see what we are showing in overcoats before you purchase elsewhere. It doesn't cost you anything to look, while to look may save you some money as well as make you better satisfied with the overcoat you buy.

Men's and young men's fancy overcoats in 50 and 52 inch lengths with storm collars at .. $15.00 to $25.00

Men's and young men's three-quarter length overcoats in fancy patterns at ...... $12.00 to $25.00

Men's and young men's Cravenettes in black and dark fancy patterns, three-quarter and full lengths at .... $12.50 to $22.50

Clothes For Little Men, Commonly Called Boys

The little men want their clothes just as stylish as the big fellows. They like the patterns on the same order and they are not adverse to having their clothes made good. Our boys' clothes are as perfect as our men's and that means that they re as good as you can buy anywhere.

Boys' knickerbocker suits, ages 6 to 17 years in up to date patterns from .... $3.00 to $10.00

Boys' overcoats in all the new fall styles and patterns, ages 10 to 18 years at .... $6.00 to $15.00

Children's overcoats in newest patterns, ages 3 to 7 years at .... $2.00 to $6.00

One lot of boys' and children's overcoats 3 to 17 years in dark colors and broken sizes worth $2.00 to $8.00 at one third off the regular prices.

Boys' and Children's rubber and slicker coats, rain capes and rain hats. Storm outfits tht will soon be needed.

Good Shoes Are an Essential to a Well Dressed Man

Don't envy the other fellow because he always has nice fitting stylish looking shoes and you haven't. Come to Anderson's, where no doubt he does, and buy your shoes. It isn't at all uncommon to have men come into our store and say something like this: "I've been wearing 'So and so' kind of shoes for years and while they haven't given just the best satisfaction, I've kept on wearing them because I thinght they were the best I could get." Then as one of our shoe salesmen slips on one of our lasts that we know will suit him, we oft times hear something like this: "There, that's it. That's the kind of a fit I've always wanted and never could get."

Really, some times we haven't a bit of sympathy for a fellow of this kind, especially since we preach the superiority of our shoes from one year to the other and maybe these fellows have been passing our store for years and never thought of buying himself a pair of our shoes. There is one thing though, when we once sell a man that has been getting stung for years, he is the best sort of customer that we have.

If you are not getting the best satisfaction out of your shoes, just come and try Anderson's once. If you can't get perfect satisfaction here, then you have a right to complain, but not until you try us.

MEN'S TAN CALF BUTTON SHOES high toes and short vamps at .... $3.50, $4.00 and $4.50
MEN'S PATENT COLT BUTTON AND LACE SHOES with dull leather and cravenette tops at .... $3.00, $3.50, and $4.00

MEN'S DULL CALF BUTTON AND LACE SHOES
"Barry's Pup" new high full toes and short vamps.
New tread last .... $3.00, $3.50 and $4.00

STACY, ADAMS & CO'S. FINE SHOES FOR MEN in all leathers, patent, vici kid, and gun metal in button and blucher styles and lasts with that high grade look. Price $5.50

Alder-Rochester, Michaels Stearn Clothes for Men

The Anderson Bros Co.
COR. CHILLICOTHE & THIRD STS.

Stacy Adams, T. D. Barry, Excelsior Shoes for Men

THE DAILY TIMES
Subscription, per year, $5.00.
THE TIMES PUBLISHING CO
Chillicothe and Front Sts.
Chas. Harold ..... Editors
H. M. Taylor .....
Frank Switalski, Jr. ..... City Editor
Entered at Postoffice at Portsmouth, O., As Second Class Mail Matter.

TIMES TELEPHONES.

Bell.		Home.	
Editor Harold ..	33	Editor Harold ..	33
City Editor	33	City Editor	33
Business Office ..	33	Business Office ..	33
Editor Taylor ...	34	Editor Taylor	34
Composing Room	34	Composing Room	33
Job Office	34	Job Room	33

HIS LAMENT.

Warren G. Harding is another perspiring statesman, whose hindsight is a great deal keener than his foresight.

Diagnosing his defeat he says it was owing to the opposition of the farm and small town folks to protected industries, the belief that there is a conspiracy of organized corruption at the state capital, with Governor Harmon as its especial foe and the apprehension that George B. Cox was about to seize upon the control of the state. He would also add to this insurgency and influences that mean a substantial victory for the "wet" cause. Mr. Harding was not wise in recognizing the symptoms of most of these ailments before he took leadership in a forlorn hope. They were there and present to the crudest observance. The opposition to protection was inflamed and increased by the greater protection given in the Payne-Aldrich tariff bill. No fact was ever more apparent than that there existed until Governor Harmon took his seat an organized conspiracy of graft at the state capital. All the state officers were either sharing in it or else winking at the operation of the conspirators, using all their power and pull to shield them from exposure. It was in the highest degree unfortunate that so honest and clean a candidate as Mr. Harding was esteemed was forced, no doubt much against his will, but still by the exigencies of his canvass to become the apologist, if not the defender of the grafters. That some few people besides the farmers and small town folks believe George B. Cox was trying to seize upon the state, as he has upon Cincinnati, seems rather to be indicated by the election returns from such cities as Cleveland, Columbus, Dayton, Toledo and Youngstown. Mr. Harding rather intensified this position when he accepted a nomination given him by Cox and assured the anxious electorate that he had nothing to retract from and nothing to apologize for in yielding him deference and devotion. That impression was heightened when Mr. Harding on his visit to Cox's personally owned big town took occasion, as the public viewed it, to shift his views on the "wet" question to suit Cox's personal and practical wishes.

Perhaps, Mr. Harding in noting a substantial advance for the "wet" cause see that in his abrupt conversion on the occasion of his campaign visit to Cincinnati.

THE BIG NOISE.

It is not accurate to lay all the responsibility of the numerous and stunning defeats the Republican party sustained on Tuesday, at the door of Theodore Roosevelt. He was the principal cause in the general sweep of reverses, but while the most aggravating there were other agencies at work. Chief of these were the failure of the Republican party to keep its pledge to revise the tariff downward and a singular fatality at blundering, which characterized Taft and his administration. Add to this the fact that the Insurgents persisted in insurging and there was enough to spell disaster to any party in power. Roosevelt accentuated and spread the party calamity. He raged over the country like one possessed. His single desire seemed to be to smash things and he did, winding up most gloriously by beating himself into a pulp. He furnished the most offensive and humiliating spectacle of descent from the dignified and exalted position he had attained ever witnessed by the country, in fact it might be said the only and single instance. Not content with being foremost American citizen, he would be IT. Drunken with world-wide acclaim he would be almighty, supreme and alone. An intellectual swashbuckler he heaped abuse unprovoked and heedless upon every decent public man, who did now cringe and crawl wherever his shadow fell athwart. A weather vane in views he railed and reviled at opinions that could not shift with the rapidity of his variable gospels. An insatiable and monstrous ogre of self-esteem he would crunch and crush every other mortal who had some feeling or thought of respect. From Oyster Bay to Des Moines as he swung back and forth through Missouri, Illinois, Indiana, Ohio, New Jersey and New York, he left a blackened and devastated ruin for his party to mourn amidst. He even made it worse for it down in Dixie and there is no telling what would have happened, even in Pennsylvania had he visited the scourge of his tongue and presence upon it. He was the Big Noise wherever he went and the wrecks mark where the winds blew.

He is beaten to a frazzle and did it all by himself.

Let us have peace.

Cecil Was Surprised

A surprise party was given at the home of Cecil Kirkendall on West Third steret Thursday night in honor of the twenty-seventh birthday anniversary of Mr. Kirkendall. A party of friends congregated at the home and the event was celebrated in great style. The evening was spent most pleasantly by the party in merry making. Mr. Kirkendall was the recipient of many handsome and useful presents.

Murder Case To be Probed

The grand jury which is to hear testimony against Frank Hasselman and William Powell, two local N. & W. trainmen, now out on bond for the alleged murder of a Bristol, Tenn., man found dead in a box car some weeks ago, will convene at Wayne, W. Va., Monday. The two trainmen and their friends here have no fears whatever as to the outcome.

Dressed Turkeys, and spring chickens at Findeis' Meat Market, 17 Gallia St.

THE MARKETS

OPENING.

Chicago, Nov. 11.—Wheat, Dec., 90 to 89 ¾; May, 96 to 95 ⅞; July, 94 ⅛ to 94.

Corn, Dec., 46 ⅝ to 46 ½; May, 48 ½ to 48 ⅛; July, 48 ⅞ and 49 to 48 ⅞.

Oats, Dec., 31 ⅜; May, 34 ½ to 34 ⅜.

CLOSE

Chicago, Nov. 11.—Wheat, Dec., 90 ½; May, 96 ⅜; July, 93 ⅝. Corn, Dec., 46 ⅜; May, 48; July, 48 ¾.

Oats, Dec., 31 ½; May, 34 ⅜; July, 34 ¼.

Live Stock Market.

(By United Press.)

Chicago, Nov. 11.—Hogs, receipts 15,000 head; market slow 5c to 10c lower; mixed $7.60 to $8.20; good $8.45 to $8.10; light $7.60 to $8.50; pigs $7.20 to $7.80.

Cattle, receipts 2500 head; the market steady; beefs $4.60 to $7.50; cows and heifers $2.25 to $6.25; stockers and feeders $4.10 to $5.40; calves $6.50 to $10.25.

Sheep and lambs, receipts 14,000 head; market weak $2.50 to $4.25; lambs $4.75 to $6.75.

Pittsburg, Nov. 11.—Cattle, receipts light; market slow.

Hogs, receipts 15 double deck; market active and higher; prime $8.25; heavy yorkers $8.25; light yorkers $8.30 to $8.32½; pigs $8.30 to $8.32½.

Sheep, receipts light; market is steady.

DIFFERENT.

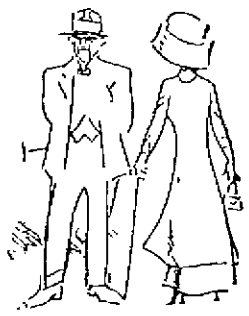

"I never objected to her singing in the flat. It was the flat in her singing."

Official Count Does Not Change Results On County Election

The Board of Elections late Friday afternoon gave out the first official figures on Tuesday's election since it began canvassing the returns.

The official count has settled all doubt as to the election of Frick, Democrat, for representative and Eckhart, Republican, for sheriff, both by narrow margins. The Democrats have elected two commissioners, Bennett and Egbert and Spencer will be the Republican member of that board.

The Infirmary board will not change its political complexion, the Republicans electing all three of their candidates.

The Board deputies are paying no attention to the state ticket, being chiefly bent on determining the results in the county.

Following are the official majorities announced Friday:

FOR CIRCUIT JUDGE.

Newman, Dem.	4433
Sayre, Rep.	3956
Newman's majority	477

FOR REPRESENTATIVE

Frick, Dem.	4251
Gilliland, Rep.	4203
Frick's majority	48

FOR COUNTY CLERK

McElhaney, Rep.	4385
Roth, Dem.	4054
McElhaney's majority	331

FOR SHERIFF

Eckhart, Rep.	4258
Distel, Dem.	4192
Eckhart's majority	66

FOR RECORDER

Switalski, Dem.	4243
McCowen, Rep.	4159
Switalski's majority	84

FOR COMMISSIONER

Bennett, Dem.	4324
Egbert, Dem.	4216
Spencer, Rep.	4095
Kubner, Rep.	4033
Elliott, Dem.	3996
Brown, Rep.	3926

FOR INFIRMARY DIRECTORS

Ditty, Rep.	4176
McJunkin, Rep.	4119
Weidner, Rep.	4185
Basham, Dem.	4085
Shiveley, Dem.	4051
Simpson, Dem.	4040

FOR CONGRESS

Switzer, Rep.	4152
Willis, Dem.	4133
Switzer's majority	19

COUNTY AUDITOR

Patterson, Rep.	4431
Kehoe, Dem.	4006
Patterson's majority	425

STATE SENATOR

Hudson, Dem.	4407
Williams, Rep.	3982
Hudson's majority	425

FOR TREASURER

Davis, Rep.	4626
Prather, Dem.	3774
Davis' majority	872

PROSECUTING ATTORNEY

Small, Dem.	4362
Moulton, Rep.	4088
Small's majority	274

CORONER

Dr. Martin, Dem.	4109
Dr. Robe, Rep.	4226
Robe's majority	117

SURVEYOR

Wilhelm, Dem.	4302
Harper, Rep.	4057
Wilhelm's majority	245

FOR GOVERNOR

Harmon, Dem.	4504
Harding, Rep.	4076
Harmon's majority	428

Sunday School Men Had A Fine Session

The Friday morning session of the Scioto Sunday School Association at the Central Presbyterian church was a profitable one, and was especially interesting to teachers and those directly connected with Sunday schools. The townships in the county had a few representatives present, and they expressed their satisfaction with the ideas brought out in the session.

The opening song service was led by Prof. John L. Weaver. Following this, Rev. J. N. Eason, of Bigelow M. E. church, read the scripture and made the prayer.

The first speaker of the day was M. A. Coe, who gave a stirring address on how to make the Sunday schools in the county go. Mr. Coe pointed out conditions that were a menace to the welfare of the schools and showed how to remedy them.

Following him, Frank Rickey gave a short talk on the work in the township. It was shown that the townships were doing splendid work.

Three important business items, the election of officers, the reports of the secretary and treasurer were postponed until afternoon. The last speech on the program was made by Dr. Joseph Clark.

Dr. Clark told what a modern and fully equipped Sunday school should be and mentioned the various ideas which the International Sunday School Association is promoting. Dr. Clark emphasized a number of good points during his speech, among which were the following:

"I never could understand why, when some people send their children to day school in the fall, they make them cut out the Sunday school. There are hundreds of schools in Ohio that do not keep records. Each school should have a meeting of the teachers once a quarter. Each school should have a local teachers' training class. No Sunday school can be a loyal Sunday school unless it has recognized the Sunday School Board.

"We hold 3,000 conventions each year in Ohio. We have 14,000 officers. Ohio stands at the front in Sunday school work. We have more conversions, more home departments, more cradle rolls than any other state in the Union."

At the close of the meeting Rev. S. D. Conger made a short speech in which he advocated the publishing of a text book, which would contain all the ideas embodied in Dr. Clark's speech, the book to be placed in the hands of Sunday school workers. The matter was referred to the round table which met in the afternoon.

Afternoon Session.

The largest number yet present attended the afternoon session of the Scioto Sunday School Convention at the Central Presbyterian church Friday afternoon. W. J. Henry, of the Portsmouth College of Business, presided.

The session opened with a round table, conducted by W. J. Henry. The subject of the adult bible class was discussed. During the round table Attorney George P. Scudder talked on the "Graded Sunday School."

The song service was led by R. E. Mitchell. It was decided to increase the contribution to the State Sunday School Association from the Scioto county Sunday schools $35. This means that this year's apportionment for Scioto county will be $175.

During one of the speeches it was developed that Scioto county has a Sunday school army of 10,084 members.

WEST JORDAN

Frank Karn, son of Mr. and Mrs. David Karn, who has been in the far west for several years, recently returned to Ohio, where he will remain during the winter. Mr. Karn is an extensive owner of the famous Comstock silver mine of Nevada. He has met with success financially in his adopted state.

P. H. Meldick, our local stock dealer, spent the greater part of last week in Chillicothe, where he was disposing of several hundred head of cattle. He returned home Saturday, to be on hands at the election Tuesday. Mr. Meldick furnished Portsmouth with much of her live stock for the butchers this season, and continues to do so.

The honorable and honorable board of equalization of Jackson county made a trip to Hamilton township Wednesday, where a part pretended to be viewing the land, so as to more fairly ( ) equalize the appraisement. Their political friends say they had an object in view for making the trip as a vote catcher, but we think they let more votes escape by their false pretension than they caught. The appraisement has been one of the most unfair that has been made in the history of the county, and their equalization board judgment, if they have any, is no better than our eccentric appraisers. The political friends of the officers have a bonanza and his enemy stands the hardship in taxes.

F. M. Bowman sold a fine porker to Charles Herrmann Wednesday. It was six months old and dressed 250 pounds. The price received was ten cents per pound.

Our mail carrier, Harry Wood, will make his daily trips in the morning during the winter. This arrangement makes the mail one day late for the patrons, but is much more convenient for the carrier.

M. C. Riegel and family were the guests of his brother, Will, of near Stockdale, Sunday.

H. M. Riegel and family spent Sunday as the guest of Mr. and Mrs. J. M. Pierce, of Grahamsville.

SAID TO HAVE TAKEN POISON

It was reported Friday that Mrs. Atlanta Gerogia Deheart, 35, divorced wife of Charles Nichols and daughter of Charles Deheart, a farmer of Argentum, back of Fullerton, Ky., had committed suicide sometime during Thursday night by taking poison.

Mrs. Clara Jarvis of Olive Hill, Ky., a relative of the woman gave The Times the above information. Mrs. Jarvis is employed in this city and rooms on East Front St.

Inquiry at Fullerton developed the fact that the woman who is thought to be slightly demented was seen in that village last night in company with a man but the report of the woman taking her life could not be verified. Dr. Nichols received a call to Argentum early this morning and he had not returned late this afternoon and it may be that he was called to administer to the woman.

Billy Sunday To Send An Architect

Judge A. Z. Blair received a letter Friday from Evangelist Billy Sunday, who is now conducting a big revival at Waterloo, Iowa, which states that Rev. Sunday's architect, Mr. Gill, will shortly arrive in Portsmouth to begin the erection of a big tabernacle, in which the Sunday meetings will be held. The letter states that Mr. Gill will be accompanied by his wife and that they will do light-housekeeping while in this city.

The letter has been turned over to W. B. Anderson, who is chairman of the entertainment committee, and any one having two rooms for rent suitable for light-housekeeping, will confer a favor by notifying Mr. Anderson.

Mrs. Edward Golm, of Mabee, was in Wellston Saturday, where she visited her daughter, Mrs. Marshall Wyant, who recently moved there.

Peter Yinger and family spent Saturday and Sunday with relatives of Scioto.

William Fout and family visited relatives and friends at Scioto, Sunday.

Alva Russ, teacher at Shiner, dismissed school for Tuesday, so he might be on hand at the election in the interest of his party.

P. E. Lanhart made a business trip to Scioto Monday, where he transacted some business with Chas Herrmann, our local butcher.

Mrs. F. M. Bowman and family visited relatives at Sand Ridge, Sunday.

Rev. Hauser, of Beaver, delivered his farewell sermon at St. John church to an unusually large congregation, Sunday. He will leave within a week for Baltimore, where he has a lucrative position.

John Riegel, one of our prosperous farmers, was transacting business with Jackson merchants, Friday.

A. J. Jenkins, of Jenkinsville, was at Stockdale aiding his brother, J. N. Jenkins, with his work at the mill.

RUSHTOWN.

Mr. Cummings of Brush Creek moved to the sheep ranch below Rushtown Thursday. It is said that Mr. Redmon, the owner, is expecting about 600 sheep for his ranch in a few days.

Joe Shelpman moved to Piketon Tuesday.

There will be a box supper at John Schellengers on Duck Run Saturday night, Nov. 12, for the benefit of the Ladies Aid.

The Ladies' Aid furnished dinner to those who did not want to go home for their dinner election day.

Mr. and Mrs. Harrison Massie were guests of Mr. and Mrs. C. W. Johnson on Sunday.

Mr. and Mrs. Harness visited their daughter, Mrs. Claud Arnold on Sunday.

Mrs. Dora Beckett of Portsmouth spent Saturday with her mother, Mrs. Journey.

It is reported that Lillian, the little daughter of Samuel Ray, has typhoid fever.

RARDEN.

As Dr. Watchendorf was ascending the Mt. Joy hill, a distance of a mile from here Tuesday, his horse got scared at Mr. Williams' covered wagon and backed over a high embankment breaking its neck. The doctor was not hurt seriously only receiving some cuts caused by the broken glass in his cab which was badly torn up.

Mrs. Seidden of Georgetown, was here last week visiting her sister, Mrs. A. B. McBride.

Ray Thompson of Marion, is here visiting his grandparents, Mr. and Mrs. Henry Thompson.

Miss Esta Newman of Jay Bird was here visiting her cousin, Miss Muriel Johnson Saturday and Sunday.

The protracted meeting that has been conducted by Rev. Mr. Bolton of Otway, closed Monday evening.

Chas. Scott of Mt. Joy who used to reside here, has appendicitis.

TIME TO DODGE.

"I want to do some shopping; what's the weather outlook?"
"Equinoctial storm of terrific force is expected every minute."

CONFUSION POINT.

Andy Russ who has been quite ill for some time is reported better.

Joseph A. Shoemaker and family of Lick Skillet, were visiting Joe Flack Sunday.

Wm. Riegel of near Providence who has been quite ill, is improving slightly.

Mr. and Mrs. John Fulton visited Mr. and Mrs. Noah Shoemaker of Pinkerman Sunday.

Mr. and Mrs. J. L. Toland and daughter, Irena, visited Mr. and Mrs. Frank Bennett of Fairview Saturday and Sunday.

Mrs. John Swaim, who has been bedfast for the last four weeks, is slightly improving.

Misses Emma Flack and Vernie Shoemaker visited Mrs. Ed Cochran of Buck Lick Saturday and Sunday of Buck Lick.

SUITS OR OVERCOATS
$9.99
NO MORE - NO LESS
The Model
428 Chillicothe Street

UNDERWEAR
Head-Quarters
For Ladies, Gents and Children

Children's Elastic Ribbed fleeced underwear in extra quality, size 16 at 12½c; rest 2½c per size.

Children's heavy fleeced flat weave underwear, all sizes from 18 to 34.

Boys' heavy Union Suits, extra quality fleeced. Size 8 to 16 at ..... 50c piece

Ladies Underwear

Extra quality fleeced vest and pants at 25c piece

Ladies' heavy ribbed fleeced vest and pants at ..... 50c each

Ladies' all wool underwear in grey and scarlet at ..... $2 suit

Gents Underwear

Gents' heavy ribbed fleeced in blue and cream at ..... 50c each

In extra heavy fleeced shirt & drawers 40c piece

Gents' fine merino shirts and drawers at only ..... 50c each

Gents' all wool unerwear in Grey, Camels hair and scarlet at ..... $1.00 to $1.25 per garment

A. Brunner
SECOND AND MARKET STREETS.
OLD PHONE 439 W. NEW PHONE 120

Neat and Clean
STAIGER'S
Fresh Groceries and Produce.
Ninth and Offnere Sts.

The Baltimore and Ohio South-Western R. R.

LOCAL TIME CARD.

Departures	Arrivals
No. 50 7 a. m.	No. 51 10:20 a. m.
No. 52 2 p. m.	No. 53 6:35 p. m.

All trains daily except Sunday.

Connections at Hamden with main line for all points east and west.

Fast freight service to all points. Business solicited. No trouble to answer questions.

J. E. SANDS, Agent.

The Only Easy Way to Wax Floors

You need no weighted brush to polish.

The newest, most satisfactory and economical floor-wax is liquid.

You can apply it on the floor with a cloth, and rub lightly to a lustrous polish with a soft cloth. No need of using a heavy, awkward waxing brush, or digging paste-wax out of a can.

Columbus Hard Drying Liquid Wax contains no paraffine or other greasy substance to soil rugs or clothing. You can wash the floor with water without injuring the wax.

Unexcelled for either hard or soft woods

THE PURE DRUG CO.,
JNO. E. RAPP, Mgr.,
Turley Building.

Norfolk & Western

Schedule in Effect Oct. 2, 1910

Kenova District—Eastbound.

No. 18, Daily ..... 7:00 a. m
No. 16, Daily ..... 11:42 a. m
No. 32 Daily, ex. Sun...7:28 p. m
No. 4 daily, fast train 12:01 a. m

Columbus District—Westbound.

No. 3, Daily, fast train 3:45 a. m
No. 33, Daily, ex Sun. 7:25 a. m
No. 15, Daily .. .... 3:20 p. m

Cincinnati District.

No. 23 daily, fast train 4:00 a. m
No. 35, Daily, ex. Sun. 7:30 a. m
No. 37, daily .. .... 2:20 p. m
No. 25, Daily, fast train 8:25 p. m

Pullman sleepers and N. & W. cafe dining cars on all through trains.

For further information, apply to S. B. Adams, Passenger Agent, 320½ Chillicothe street. Telephone 47 Home. Bell 67.

A Complete Drug Store

That is just what we have here—one to which you can come for anything in the druggist's line and not be disappointed.

A great stock?

Yes; ten thousand and one different articles. Some are called for fifty times a day; others once or twice a year.

But we must have them all, because you expect to find them here.

Proprietary medicines of all kinds. Toilet and sanitary articles in great abundance and variety.

All prescriptions filled with accuracy by graduate pharmacists of long experience.

WIN NYE
Fourth and Chillicothe.

Whitman's Chocolates

A fresh lot of Whitman's Famous Chocolates and confections just received. Try Whitman's "Instantaneous" Chocolate.

Very Respectfully,

The Fisher & Streich Pharmacy
PHIL M. STREICH, Prop.
Opposite Postoffice.
Phone 41.

As We Said Before If You Buy A Watch Here

And if it doesn't do as we said it would for the length of time we said it would, we want you to bring it back.

We sell you watch satisfaction. That means accuracy.

And we are not only willing, but anxious to make all wrongs right.

20 years good watch service will cost you $10.00 or more.

In those twenty years or more, you'll only have to bring your watch to our repair department occasionally to keep it in running trim.

The watch won't take a week's holidays in the 20 years. That's cheap time-selling, isn't it? Select that watch now for Xmas.

J. F. Carr Jeweler Optician
New Location.
424 Chillicothe Near Gallia

The Famous Rayo
The Lamp with Diffused Light

should always be used where several people sit, because it does not strain the eyes of those sitting far from it.

The Rayo Lamp is constructed to give the maximum diffused white light. Every detail that increases its light-giving value has been included.

The Rayo is a low-priced lamp. You may pay $5, $10 or even $20 for other lamps and get a more expensive container—but you cannot get a better light than the Rayo gives.

This season's Rayo has a new and strengthened burner. A strong, durable shade-holder keeps the shade on firm and true. Easy to keep polished, as it is made of solid brass, finished in nickel.

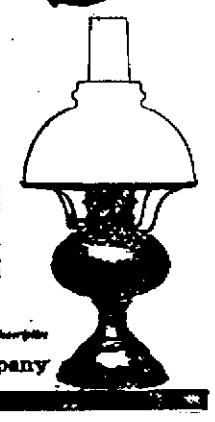

Once a Rayo User, Always One.

Dealers everywhere. If not at yours, write for descriptive circular to the nearest agency of the

The Standard Oil Company
(Incorporated)

Two Fine Shows

Two good shows are coming to the Grand next week. "The Cat and the Fiddle" on Tuesday and "Il Trovatore" on Thursday. The latter comes from a three days engagement in Columbus. The Sheehan Grand Opera Company will present the opera. Both are strong attractions.

Gypsies In Town

A band of gypsies passed through the North End Friday and that part of the city was over-run with the women gypsies who insisted on telling the fortunes of every person with whom they came in contact. They found but few victims, however, who were willing to give up the necessary quarter.

Arm Was Broken

The six-year-old daughter of "Bud" Yeager, N. & W. operator, who resides on the Chillicothe pike, fell off a seat at the Four Mile church, Wednesday night, while she and her mother were in attendance to prayer meeting, and broke her left arm. Dr. Williams of this city, was called and reduced the fracture.

Lion Fondles a Child.

In Pittsburg a savage lion fondled the hand that a child thrust into his cage. Danger to a child is sometimes great when least regarded. Often it comes through Colds, Croup and Whooping Cough. They slay thousands that Dr. King's New Discovery could have saved. "A few doses cured our baby of a very bad case of Croup," writes Mrs. George B. Davis, of Flat Rock, N. C. "We always give it to him when he takes cold. It's a wonderful medicine for babies." Best for Coughs, Colds, La Grippe, Asthma, Hemorrhages, Weak Lungs. 50c and $1.00. Trial bottle free. Guaranteed by the Fisher & Streich Pharmacy, Portsmouth, Ohio.

PREPARING FOR GRAND TIME

The local Tribe of Ben Hur is preparing for a grand time next Thursday, the 60th anniversary of the organization of the order here. Dr. R. H. Gerard, supreme chief and Hon. John C. Snyder, supreme scribe, both of Crawfordsville, Ind., and Dr. J. C. Fetter of Dayton, state manager of the order will be present and address the local members.

New neckwear at Schwartz's.

GIVE UP HOPE FOR BAKER

Mrs. Wash Baker has about given up all hopes that her missing husband will be found and will move next Monday to the home of her daughter, Mrs. Hall of the West Side. Some people living on Rosemount Road believe that Mr Baker has committed suicide.

Jno. Shepherd Grows Worse

The condition of John Shepherd, local turf follower, who was stricken with paralysis at Cumberland, Md., some weeks ago, continues growing worse.

B&OS-W Men Are Coming

Word has been received that President Daniel Willard and other high officials of the B. & O. S.-W. will be here on an inspection visit Monday.

Mrs. Mary Larkin, who is not expected to live, was removed from the county infirmary to the home of her sister, Mrs. John Denning of Jefferson street Friday.

SOCIAL NEWS

Mr. and Mrs. L. C. Turley's home was the scene of an informal game of bridge Thursday evening, in honor of Mrs. John Peebles' visitor, Miss Flora Field, of London, England. Other out-of-town guests were: Mrs. Harry R. Browne, of Wellston, who is also visiting Mrs. Peebles, Miss Hope Watkins, of Los Angeles, Cal., and Mrs. Finis P. Ernest, of Manitou, Colo.

The first of a series of Saturday sales of home-made edibles will be held Saturday at Reilly's book store, under the auspices of First Presbyterian Aid Society.

Mr. and Mrs. John Hunter and baby, Douglas, who were guests at dinner Wednesday, at the home of Dr. and Mrs. E. C. Jackson, spent Friday as guests of Mr. and Mrs. James Moore, of Logan street. Mr. Hunter will go to Athens Saturday to visit his parents.

Mrs. Anna Blankemeyer was 86 years old Friday. The event was celebrated with a family dinner at her home, No. 809 Chillicothe street.

On Thursday afternoon the U-Go-I-Go Club met at the home of Mrs. Frank White, of No. 74 West Second street. Christmas needlework was followed by refreshments of excellent quality. Mrs. John Wood will be host at the next meeting, the Thursday after Thanksgiving.

The home of Mail Carrier and Mrs. Carson, of Franklin avenue, was the scene of a delightful Thursday evening social occasion.

Mrs. Meyers Bagby and children, Mary Esther and Earl, have returned from a visit to relatives in Chillicothe.

On Thursday afternoon Mrs. Noah Kerns entertained the Free Baptist Missionary Society in business session, followed by a social hour over refreshments. The report from the recent social gave about $30.00 as the financial result. Mrs. Ola Kent, of Summit street, will be host at the regular December meeting.

Rev. F. W. Chase left Friday for Poplar Flats, Ky., in his capacity of corresponding messenger to the Lewis county, Ky., quarterly meeting.

Miss Blanche Reutinger will entertain the T. T. T. S. on Friday evening.

Mrs. W. R. Fee left Friday for Painesville, O., where she will visit her daughter, Miss Anna Louise Fee, who is a student at the Lake Erie school.

Miss Lena Edwards and Miss Zeda Shy who have been pleasantly entertained by Mr. and Mrs. Edward Spicer have returned to their home at Huntington, W. Va.

At the home of Mrs. Gotlieb Eicher, of 116 O'Neil avenue, a book shower was tendered on October bride, Mrs. John C. Sullivan, of Columbus, better known here by her former name, Mrs. Lizzie Marzetti, sister of Mrs. P. M. Wolfe who moved from here to Columbus recently.

Mr. and Mrs. Abele, of East Third street have received announcement of the wedding of their relative, Miss Marcella Wittenberg, of Catlettsburg, Ky., to Mr. Thomas Downing, of Ashland, Ky., last Wednesday in the Ashland Catholic church.

Gold Dust
is the World's Greatest Cleanser

It cleans everything worth cleaning—from cellar to attic. It does more than clean—it sterilizes, kills germs and drives out every impurity, making everything it touches sanitarily safe.

The use of GOLD DUST requires little effort from you—the powder does most of the work—all the hard part of it—without your assistance. You simply direct it.

GOLD DUST is the greatest aid the housewife has to home-purity, real economy and labor-saving.

Let the GOLD DUST Twins show you the easy way to do house work.

"Let the GOLD DUST TWINS do your work"

Make a good article; keep on making it good. Tell people how good it is; keep on telling them.

And they will buy it; and keep on buying it.

Ivory Soap is a case in point.

From the beginning, the idea has been to make it so good that people who bought it once would continue to buy it. They do.

Ivory Soap . . 99 44/100 Per Cent. Pure

Westminster Guild met Thursday evening at the home of Mrs. A. E. Everard, with twenty-two members present. Needlework for the poor, and not Christmas gift needlework, was the evening's pastime, preceding refreshments of ice cream and cake served by the hospitable hostess, assisted by her mother, Mrs. T. M. Patterson. The next meeting will be held December 8th, at the home of the Misses Higgins, of Fifth avenue.

Miss Nellie Voorheis will be wedded to Mr. David James Davis next Monday evening at the home of the bride's parents, Mr. and Mrs. A. B. Voorheis. Mr. and Mrs. G. D. Scudder, brother-in-law and sister of Mrs. Voorheis, are among relatives invited to attend the wedding. The ceremony will be said in the presence of only the very nearest relatives, owing to the illness of the bride's father, of whom last reports were encouraging.

Mr. G. D. Scudder expects to go to Chicago next Tuesday, as one of fifteen members of the executive commission of the Presbyterian Church of the United States, in convention in Chicago.

Mrs. J. A. Maxwell was ably assisted by Mesdames Armstrong, Ashley, Atkinson, Blozier and Brock in entertaining the Manly church Woman's Aid Society Thursday afternoon in business session, followed by a social hour over refreshments.

Rev. McAfee and family are stopping with the Misses Patton of East Second street awaiting the arrival from Findlay of their household goods which are expected within a day or two.

The family will occupy the Cecil Miller home on East Eleventh street. Rev. McAfee is the new pastor of the First Baptist church.

Put In New Windows

Workmen were busy Friday installing windows in the Dice building which was recently gutted by fire. It is hoped to have the building ready for occupancy by December 1st.

Auto Bumps Into Wagon

While driving his Buick automobile Thursday evening, Oscar Ruark collided with a farmer's wagon at the corner of Gallia and John streets, smashing one of the lamps on the machine. No one was injured.

New Regal Auto Here

The new Regal touring car recently ordered by Contractor A. C. Frowein from R. S. Prichard, has arrived and is one of the prettiest cars in the city. The bed of the car is finished in maroon and has been admired by every person who has seen it. The Regal promises to be one of the most popular makes of cars in 1911, and Mr. Prichard is congratulating himself that he has secured the agency for the machine.

Has Bought King Shop

Ralph Swadener, first chair man at Frank Servey's barber shop, has purchased the Lou King barber shop, corner of Ninth and Findlay streets, and has assumed charge of the shop. Ralph should meet with much success, as he is one of the most popular young men in the city, and a splendid barber.

Infant Child Died Friday

The infant child of Mr. and Mrs. Charles McCoy of Fullerton, Ky., passed away Thursday afternoon after living but a short time. The burial took place Friday afternoon at Mt. Zion cemetery.

Invited To A Banquet

Judge A. Z. Blair was invited to attend a banquet Friday evening at the Great Southern hotel in Columbus, at which Governor Judson Harmon is to preside. It is being held to further the cause of Y. M. C. A. interests in the state.

Judge Blair was unable to attend and sent a letter of regret.

Hurry Now,

Order your new suit at Schwartz's.

Elco Tonight

Street Rife in Fame Egypt.
Yachting on the Baltic.
A Loyal Servant.

MASONIC

Stated meeting of Mt. Vernon Chapter Monday evening, Nov. 14.

WANTED.

MEN:—Learn Automobile Business. Salary $25 Weekly. Prepare now for Spring. Home instruction. Auto Model free. Position guaranteed. Rochester Auto School, 732 Rochester, N. Y. 11-2

WANTED:—A small upright tubular boiler 10 to 20 H P. See or address J. Wetta at American Steam Laundry. 11-3

WANTED:—Vocal pupils. Phone Y-549 or see Earl Stephenson Studio, 1445 Offnere St. 11-4

WANTED:—Washer woman for Monday. Mrs. T. M. Patterson, 246 E. 9th. 11-2

WANTED:—Neat and bright boy to work in drug store. Must be 16 years old or over. Apply Pressler's Drug Store. 11-1

WANTED:—Washing to do. Call A-997. 11-2

WANTED:—Horses to winter. Good stables, reasonable price Moses Martin, R. D. 2, Wheelersburg, O. Home phone 5 on 5, Wheelersburg Exchange. 11-5

WANTED: One Wood Patternmaker. The Ironton Engine Co., Ironton, O. 11-6

WANTED:—Second handed hot water heater for 15 room house. Address or phone G. W. Davis, Fullerton, Ky. 10-3

WANTED:—Four room flat or cottage. Telephone 622. 127 W. 2nd. 10-3

WANTED:—Situation as bookkeeper, entry clerk or office man by December 1. S. H. Montgomery, Eugene, Oregon. 10-6

WANTED:—A boy at Findeis' meat market. 10-3

BUSINESS OPPORTUNITY:—For a partner in established money making business. 75 per cent, guaranteed on investment must be able to devote 3 or 4 evenings per week to business. Address D, care Times. 10-tf

WANTED—Boarding in refined private family. Reference exchanged. Address E, care Times office. 9-tf

WANTED:—Small boiler, 4 or 5 horse power. W. J. Friel. 9-tf

WANTED:—Boy with wheel to deliver packages and work in store. Miss Taylor, 12th and Findlay. 7-tf

WANTED:—Girl at 1233 Grandview Ave. Home phone Y-922. 7-tf

WANTED:—Table boarders at 192 E. 9th. 7-6

WANTED:—Experienced girl. Good wages. 149 E. 4th. 7-tf

NOTICE:—For package delivery. Call phone B-1294. Packages delivered to any part of the city. 7-6

WANTED:—You to know I sell and buy second-hand clothes. C. F. Smith, 150 E. 11th. 7-6

WANTED—An experienced waiter at Manhattan restaurant, Gallia St. 5-tf

PRICE:—For your apple butter jobs. Call Home Phone 610. 12-tf

EVERYTHING FROM SHINGLE TO BUILDING.

A half million strictly No. 1 cedar shingles, 5 to 2's, to close out quickly.

E. M. FUNK.

Insure Against Hard Luck

It is surprising how quickly you can create capital when you go about it in the right way, and with determination. Then when you come to the "rough places" in life—and they are many—you may need money, and you may need credit.

We lend our experience, advice, and co-operation to accounts where owners show capability and the disposition to do the right thing. Let us prove our claim.

The Central National Bank
GALLIA STREET

4 Per Cent Interest Paid on Deposits!

Interest credited to your account every three months Both principal and interest absolutely guaranteed.

THE ROYAL SAVINGS & LOAN COMPANY
19 GALLIA ST.
Open Tuesday evening.

WANTED:—Young men to prepare for positions as automobile repairmen, chauffeurs, salesmen. We make you expert in ten weeks by mail; assist you to good position. Pay big, demand for men great. Free model of automobile with course. Sample lesson and particulars free. Write today; terms reasonable. Empire Automobile Institute, Rochester, N. Y. 11-4

WANTED:—Experienced girl for general house work. Apply at Dr. Rardin's, 108 Gallia St. 11-2

WANTED:—Young girl to assist in housework. Apply at 463 E. 8th. 11-3

WANTED:—Horses to winter. Andrew Gleim, Wheelersburg, O. Home phone 5 on 45 Wheelersburg Exchange. 11-6

FOR SALE

FOR SALE:—Six room cottage, bath, gas, hot and cold water, all complete. A bargain if sold within 15 days. A. F. Moatz, 395 Highland Ave. 11-3

FOR SALE:—Regal coal range with gas burner in first class condition. Call 220 E. 3rd. 11-3

FOR SALE:—Good bass viol and organ. Cheap. Inquire 231 E. 9th. 11-3

FOR SALE:—Clifton Yeager's residence on Chillicothe Pike, with 2 acres of land, 3½ miles from city. Phone 3503. 10-6

FOR SALE:—Good business for a small amount of money that nets $25 per week. Address E, Care Times. 10-3

FOR SALE:—Horse, carriage and harness. Address Rev. F. D. Day, 21 E. 7th. Call Y-530. 10-3

FOR SALE:—Bird dog, well broke, guaranteed. 416 Chillicothe St. 10-6

FOR SALE:—12 gauge Remington Repeating Shot Gun. Brand new, Al Bridwell, phone X-325. 9-3

FOR SALE:—If its glasses you want try Williams & Bagby. 2-tf

FOR SALE—Sterotype mats, better than paper for putting under carpets. Times office.

FOR SALE—Fred Egbert farm, one mile above Sciotoville on Gallia pike, 90 acres of fine land with some timber. Eight room house, fine barn with good out buildings. Two wells, one cistern. Price reasonable. Address Minnie Egbert, Sciotoville, Ohio. 22-tf

FOR SALE:—Good four hole gas cook stove with baker and broiler. Inquire No. 211 E. 2nd, of mornings. 25-tf

FOR SALE—7-room house on hill, paved street, corner lot, 35 ft. front, water, gas, cellar, barn, a rare bargain, $3000. See Pat Kilcoyne, 1222 Grandview avenue. 22-tf

FOR SALE:—Modern fire room cottage with bath complete. Gas and electricity for heat and light. Centrally located. Call on Cecil Miller, Room 28 Turley Building. 25-tf

FOR SALE!
SPECIAL BARGAINS

7 room house, Lincoln St. $3000
5-room cottage. Bath. East Eighth St. $2400
5-room cottage. Bath. Oakland St. $2250
4-room cottage. Bath room. Pantry. Oakland St. . . $1900
All kinds city property for sale.
MERLE O. DUDUIT,
300 Masonic Temple.

FOR SALE.

New modern six-room two-story house on Hill Top car line. Has water, gas, bath complete, large barn, cement walks, etc. A decided bargain at $2750. Part cash, balance on time.

New 5-room house and bath on Grandview Ave. $2400.

Nice 5-room cottage on Highland Ave., in first class condition. Price $2200. Good terms to right party.

Two good farms near Sciotoville.

J. E. SHUMP,
"The Real Estate Man."
Home phone A-572.
1446 Grandview Ave.

FOR SALE:—Mullin's steel row boat practically new used only one month at half price on account of leaving city. Address X Times office. 11-2

FOR SALE:—One four cylinder Olds touring car in first class condition at a bargain; also one Maxwell runabout in guaranteed first class shape, $475. Ruhlman Garage, 368 Gallia St. 11-6

FOR RENT

FOR RENT:—Four room house, 381 E. 7th. Inquire Mart W. McMahon, 320 E. 11th. 11-3

FOR RENT:—Excellent 8 large room residence, bath, electricity gas, furnace, grates, 84 E. 2nd. Call Clara Foster, 905 Offnere. 22-tf

FOR RENT:—Three rooms and hall upstairs suitable for light housekeeping at 327 Gallia St. 10-4

FOR RENT:—2 story house and acre of ground. Inquire Mrs. Thos. Roberts, 382 Jackson St. 10-6

FOR RENT:—Two story, seven room house, good cellar, large barn. Water in house, gas for heat and light. No. 338 E. 4th. Call phone 489. T. A. Simpson, Agent. 10-4

FOR RENT:—A five room two story house on New 8th, near Raynor. Inquire of Dr. Howard Sellards, 819 Offnere. 10-2

FOR RENT:—Furnished rooms 25 E. Front. 3-2

FOR RENT:—Furnished room with bath, 21 E. 8th. 2-tf

FOR RENT:—4 upstairs rooms, Gas for light at 42 E. 11th. 9-3

FOR RENT:—To a physician the Dr. Foster offices, reception room. X-Ray Static and consultation room, antiseptic operating room. Clara Foster 905 Offnere St. 22-tf

FOR RENT:—Furnished room at 112 E. 3rd. 6-tf

LOST.

LOST:—Child's brown fur scarf on 4th St. between Bond and Union. Return to 116 E. 4th. 10-3

LOST:—Three weeks ago, P. H. S. 1908 class pin. Reward, 42 W. 2nd. 10-2

LOST—Umbrella on street car between Portsmouth and New Boston. Return to 1305 Kinney St. Reward. 9-2

LOST:—Black fur scarf at Orpheum theater or in alighting from cars at Brewery Hollow. Return to 884 Gallia Pike for reward. 5-tf

COMPANIES DIFFER

Just like individuals. Why take chances when at no extra cost safety can be had by saying to us, "Write my fire insurance."

THE FRANK B. FINNEY COMPANY
19 Gallia Street.

To Open Store

It is stated that John Bainewald has secured a lease on the room on Chillicothe street, formerly occupied by Phil Thompson, and that he will shortly open up a furniture store. Mr. Bienewald will leave in a few days for Cincinnati, Grand Rapids and Philadelphia, where he will purchase a complete line of furniture, curtains and picture moulding. He expects to have his store open to the public by not later than the 10th of December. He will sell furniture on the installment plan, and will no doubt meet with success, as he is a hustler and a shrewd buyer.

Opening Of New Star

Henry Ruel stated Friday morning that his Star theater would not be thrown open to the amusement-loving public until one week from tomorrow, owing to the non-arrival of the motion picture machine. The carpenter work on the theater has been completed, while the painters and decorators have completed their work. Mr. Ruel will have one of the coziest little amusement houses in the city, and will no doubt enjoy a splendid patronage.

Letter From Nate Rickey

Walter Bagby is in receipt of a letter from Nate Rickey, a former resident of this city, but who is now located in Columbus, containing the information that the Socialists of Columbus and Franklin county made a splendid showing at the recent election. Mr. Rickey was the Socialist candidate for sheriff and received about 11,000 votes, showing that Rickey is either a mighty popular fellow, or that the Socialists are making rapid gains. Rickey predicts that within the next decade every office in Franklin county will be filled by a Socialist.

Get Busy.

Order your overcoat at Schwartz's.

LOST:—Nose glasses, and spring pin with chain, marked B on pin, on 9th between Washington and Court, or Court between 8th and 9th. Mrs. J. D. Bridges, 49 W. 6th. 11-2

The Portsmouth German Building And Loan Association Company

Pays 4 per cent interest on deposits. Office No. 200, Second Floor, Masonic Temple.

Eugene E. Knox,
Masonic Temple,
Insures anything
Insurable.

Public Opinion
says we are the best

We are engaged in a business that serves the public. We supply money to that great and numerous class—Workingmen and Housekeepers—whose individual wants are too small for bank and trust companies to consider. Our rates are not unreasonable—they are only commensurate with the risk involved. Those who want to make a loan privately and desire to be treated honorably call on the

OHIO LOAN COMPANY,
205 Masonic Temple Building,
Portsmouth, Ohio.

"THE OSTEND"

Twelve Button Street Dress Boot.

Silk Velvet

on the new short forepart last that fits, bound in silk and properly backed and stayed.

If you want one of the newest shoes that is made right, come in and see the Ostend.

Hosiery Rubbers. **FRANK J. BAKER** Children's Shoes
THE SLEEPLESS SHOEMAN
NEW STORE
NEW LOCATION
NEW METHODS.
45 Gallia Street

SOCIETY

Mrs. James Eason's Bigelow Sunday School class met in social session at the home of Misses Winifred and Flossie McDaniels on Thursday evening, with the following members present: Mrs. Earl Wendelken, Misses Adelaide Fryer, Mary Margaret Fuller, Bertha Bodner, Hattie and Dee Marquette. Other members are Miss Mary Grimm and Mrs. Weaver, who were unavoidably detained from the scene of good cheer—a Kensington, followed by an extra good picnic spread. During the time spent at Christmas needlework, Miss Geneva Adams recited and played several piano solos, and piano music by Miss Blanche McDaniels was also a feature of the enjoyable occasion.

Mr. and Mrs. Gilbert D. Wait entertained at dinner Thursday evening, in honor of Mr. and Mrs. Charles Scudder's visitor, Miss Ella Simons, of Virden, Ill., and Mrs. Enos Levi Moore, of Pittsburg, who is visiting Portsmouth relatives.

One of the many pretty parties in ante-nuptial favor to Miss Anne Varner, fiancee of Mr. Harry H. Harvey, was the bridge with which Mrs. John Reilly entertained Thursday afternoon, midst choice floral decorations of chrysanthemums. In the game Mrs. W. A. Hutchins won the prize, a rock crystal compote. To the bride-elect the hostess gave a combined address and social engagement book. Other guests were as follows: Mesdames W. B. Altsman, Levi Dee York, Paul Esselborn, Guy V. Thompson, Charles Hall, J. T. Watkins, H. E. Taylor, James Patterson, L. C. Turley, G. H. Williamson, Samuel Adams, Earl T. Pursell, Harry Miller, Sampson Varner, Misses Kate McConnell, Elizabeth Watkins, Emma Johnson, Sue Pursell, Ada Moore; Miss Cloyd Harvey, of Huntington, W. Va., a sister of the groom-elect; Mrs. Finis P. Ernest, of Manitou, Colo.; Miss Hope Watkins, of Los Angeles, Cal.; Miss Flora Field, of London, England, an assembly of most elegantly attired women, the bride being unusually beautiful in an exquisite gown of pink embroidered marquisette and white picture hat. At the customary time an excellent two-course repast was served at the card tables. The hostess was cleverly aided by her sister-in-law, Miss Kate Reilly.

Mrs. J. S. Baker, of Hotel Baker, Wheelersburg, entertained the M. E. Aid Society Thursday afternoon in regular session. Business preceded a social hour over refreshments of escolloped oysters, Waldorf salad, bread and butter, sandwiches and coffee. The afternoon's theme was the church supper, to which the Aid Society invites their Portsmouth friends, Saturday evening.

The home of Mrs. Otto Laufer, of West Second street, was the scene of a Free Kindergarten coffee social Thursday afternoon, with a large number present. Graphophone music was a feature of the occasion, preceding refreshments.

The S. S. S. S. which met at the home of Miss Alice Terry Thursday, will meet with Miss Marian Kelley, of Waller street, next Thursday afternoon.

Mr. and Mrs. Alex Bruce have moved from their flat, corner of Union and Fifth streets, to the home of Mrs. Bruce's parents, Mr. and Mrs. Miller, to remain until they depart for Mississippi to spend the winter.

On Friday afternoon the Young Women's Sewing Club met in regular session with Miss Emma Johnson, with a November bride-elect, Miss Anne Varner, as special guest. On next Thursday Miss Emma Johnson will be host at the regular meeting of the Society Bridge Club, which met at the home of Mrs. Frank Moulton Thursday of this week, with Mrs. Charles Scudder and visitor, Miss Ella Simons, of Virdin, Ill., as special guests.

Mrs. George W. Grimes will be host at the next meeting of the Wednesday Club, November 23d.

Mr. and Mrs. L. E. Ishael, of Gerrison, Ky., visited here Wednesday and Thursday.

Mesdames Lucia Scott, Nathan Booth and Miss Carrie Scott, of Alexandria, Ind., are here to spend Thanksgiving at the home of relatives, Mr. and Mrs. Henry Heer.

Central Presbyterian Missionary Society will hold an open meeting next Friday evening at the home of Mrs. Philip Reep, with the following as assistant hosts: Mesdames S. D. Conger, Charles Schmidt, Charles Nagel and Henry Hossman.

At Christian church Thursday evening an unusually large and appreciative audience greeted Prof. Ott, who was re-called here this year by the Christian Church Lecture Committee to give his lecture along phychic lines, entitled, "The Haunted House," which lecture by many is regarded as by far superior to the one he gave here last year, entitled, "Sour Grapes." This lecture so popularized the speaker with the committee and others of his hearers that his recall this year was looked forward to with pleasure, and none were disappointed who attended the lecture; the second of the series of entertainments in this season's lecture course promoted by the committee.

Flattering are the newspaper accounts of "Marie Sparrow," the Irish song bird, formerly Miss Polly Stevenson, of this city, who is playing an engagement at the Auditorium, New York City, this week, according to letters and clippings received Friday by her mother, Mrs. William Griffith, of Bond street, who is very proud of her gifted daughter.

Mr. and Mrs. Dan Stevens, of Bond street, were among attendants at the birthday dinner in celebration of Mr. John Morgan, of Lucasville, Thursday.

Mr. H. B. Logan, of Huntington, W. Va., was a recent visitor here.

Mrs. F. W. Geiger, of Portsmouth, has as a guest her sister and nephew, Mrs. Mervin Martin and Master Glen Edwin Martin, of Jackson.

Much Pleased

Depositors of the Portsmouth Savings and Loan Company are pleased with the good terms given by the company to its borrowers, because

1. Good terms bring the best loans.
2. Having the best loans,
3. This Company therefore has the safest mortgage securities.
4. Having the safest securities.
5. This Company is the safest place.
6. For the deposit of money.
7. The depositors are also pleased.
8. With the 5 per cent. interest.
9. Which they get so promptly.
10. Opera House Bldg., 406 Chillicothe Street.

This season's first Portsmouth high school dance is dated for Thanksgiving evening, with South High football team as guests of honor, and with Wilhelmett the scene of the festive occasion.

Mr. and Mrs. William Stevens, of Titusville, Pa., visited relatives on Tygart, on their way home from a visit to Mrs. C. H. Towne, of Ironton.

Mrs. William Higgins will be host at the next meeting of the Monday Bridge Club, which met Thursday with Mrs. John Brushart.

Mrs. Irving Drew's visitors, Mrs. Alderson and daughter, Elizabeth, of Tarkoi, Mo., and her daughter, Mrs. George Moffitt, of Louisville, Ky., have departed homeward.

Mr. Finis P. Ernest, of Manitou, Colo., is coming to spend Thanksgiving as a guest of Mrs. Ernest's parents, Mr. and Mrs. Levi Dee York, with whom she is spending the winter. He will also spend Christmas here. In both trips he will stop at St. Louis to visit his family.

Mrs. James W. Newman will be host at the next meeting of the Parlor Whist Club, which held this week's regular session at the home of Mrs. George O. Newman, with Mrs. W. C. Corbin as substitute for the only absentee.

Mrs. L. M. Ricker is in Ironton to attend the funeral of her relative, the late Mrs. Ricker, Saturday morning.

Mr. and Mrs. W. P. Keesee have returned from a ten days' visit to East Lynn, W. Va., as guests of Dr. and Mrs. J. R. Keesee. Mr. Keesee's brother and sister-in-law. While away Mr. Keesee participated in the huntsmen's sport with a party of West Virginians.

Mrs. George Crawford and Mrs. Jesse Bolles will go to Ironton Sunday, to attend the funeral of their relative, the late Mrs. Fannie Mather Tyler, wife of Judge Geo. P. Tyler, of Georgetown, Brown county, who died at the home of her father, Mr. Richard Mather, of Ironton, at 3 o'clock Friday morning, of tumor on the brain.

The home of Mrs. Schmitt, of Market street, was the scene of a delightful party Thursday evening, the occasion being a reception.

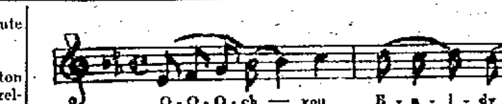

Every time you see a bold head think of Woodbury's Hair Tonic. This famous hair grower was tested and improved for almost half a century before a bottle was sold through the stores. It is the only hair tonic made from the formula of the great dermatologist and saves the hair when all other preparations fail. It stops falling hair, cures dry or greasy dandruff, and relieves itching, irritated or tender scalp. You don't have to wait for results either, for the effect is noticed after the first application. It invigorates the hair roots, stimulates the circulation throughout the scalp and quickly produces a healthy growth of long beautiful hair.

WOODBURY'S COMBINATION HAIR TONIC

costs no more than a bottle of common, ordinary hair tonic, yet Woodbury's is backed up by almost half a century of practical experience. It is the favorite hair dressing of New York's most beautiful women. It does not discolor the hair but preserves its natural color, restores its lustre and increases its vitality. Now sold by all druggists or direct from the Woodbury Company, 47 West 34th Street, New York.

Ask your doctor or your druggist about the excellence back of this famous hair tonic. They know.

Two Sizes 25c. and $1.00

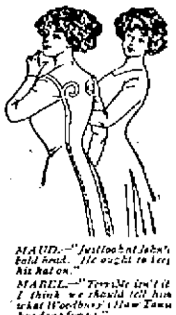

JOHN.—"By Jove. These girls have pretty hair. And it seems to be more beautiful every time I meet them. No wonder they seldom wear their hats."

MAUD.—"Just look at John's bald head. He ought to keep his hat on."

MABEL.—"Terrible isn't it. I think we should tell him what Woodbury's Hair Tonic has done for us."

THE FISHER & STREICH PHARMACY

Distributor for Portsmouth

PORTSMOUTH'S ONLY EXCLUSIVE READY-TO-WEAR STORE.

With the SOCIAL SEASON

opened, we take pleasure in announcing the complete showing of Gowns and costumes for street, carriage, reception, dinners and evening wear. Exclusiveness and individuality of the design are a distinct feature.

"The Style Shop"

Goodman Bros. & Co.

EXCLUSIVE OUTFITTERS FOR WOMEN AND CHILDREN.. 222 CHILLICOTHE ST.

The "FASHION" SALE

yielded a fruitful harvest, being the "banner Days" of this new store, which has prompted us to continue this popular Fashion Sale.

Great "Fasion" Sale Perpetuated!

With undiminished vigor and racy enhtusiasm. The excellence and distinctiveness of our Women's, Misses and Children's beautiful garments will appeal to all. Every attribute of merit is incorporated, in fact, every feature that discriminating women demand in their dress, style and individuality without conspicuousness. Originality without being radical or departing from the ethics of good taste, and prices are exceedingly moderate.

The Best Suits in Portsmouth for the Money

Compare them with others. You will find no such styles or values elsewhere.

$25

is the price of our Broadcloth and Worsted Suits. Anywhere else you cannot buy their equals for $35.00. Besides its exclusively ours, and cannot be found elsewhere. Made of finest imported Broadcloths, Rough Scotch Tweeds and Mannish Worsteds, in Smoke, Taupe, Browns, Blues, Green and Black; lined with the finest Silk Satins or Taffeta, tailored and finished as good as first class men tailors can make them, all sizes for growing girls, Misses and Women. Worth $35.00 .... **at $25.00**

Beautiful, Dashing and Stunningly, Stylish Suits

Splendidly tailored and trimmed, at a price that bears no semblance of their intrinsic worth. Fine imported Broadcloths, Serges, Rough Tweeds and Worsteds. Not a correct style or color missing. Coats beautifully satin lined. Superbly trimmed or plain tailored. All new shades of Grey, Blue, Brown, Green and Black. Worth $30.00. **at $20.00**

Elegant models, the new modified Hobble Suit, semi-box back coat suit and scores of other new models. We show them all in fine broadcloths and Serges of every new color, stripe and mixture. Lined with a guaranteed Satin, Women's, Misses and Juniors sizes. Worth $25.00 **at $15.00**

Most Elegant Suits

Values unequalled offered during this Fashion Sale as low as $9.75 and up to $50.00.

$50,00.00 WORTH OF FURS UNMATCHABLE IN VALUE

Doesn5t matter what the Fur may be that you prefer, depend upon it being here in unmatchable assortment, and at prices that will astonish you. The reason is very simple. Our connections with a combination of forty-two stores with offices in New York, who's buying power is unlimited, and who buy in such enormous quantities that the leading fur makers of the country gladly make enormous concessions in consideration of the quantities they buy for their many stores.

We are showing the largest and handsomest line of furs in the city from

$1.98 up to $150.00

Another Purchase of Pattern Hats

One of Cincinnati's leading millinery houses accepted our offer for 185 pattern hats and these with the balance of the Fisk Pattern hats which we placed on sale Tuesday will be offered at the rediculously low price

$3.98

This season's new fall and winter Hats in every imaginable shape and coloring, beautiful pattern hats in small medium and large shapes, fully worth $7.50, $10.00 and $12.50 Saturday unrestricted choice

$3.98

Black Beaver Shapes $3.98

The illustration shown here is one of the many beaver shapes we offer at this low price. Large and medium size shapes in the smooth and rough silk beaver. Usually sold for $7.50. Saturday special at

$3.98

Caracul Coats $9.75

Black Caracul Coats, in Women's and Misses sizes lined throughout with a good grade Venetian lining, made with large shawl collar, and trimmed with fancy buttons. $15 value. Saturday

$9.75

Beautiful Dresses $9.75

Women's and Misses Dresses in Serge, Panama or Broadcloth, neatly trimmed with satin or silk Braid or self trimmed newest styles, all colors. $15 values. Saturday

$9.75

Childrens Suits $5.00

Cloth coat suits for Girls. Sizes 6 to 14 years in two and three price styles. Worsteds and Serges. Plain or fancy stripes. Good values at $10.00. Saturday

$5.00

Sateen Petticoats 35c

Black Sateen Petticoats made with deep flounce, neatly finished with tailored bands, fancy stitching accordian pleating and pin tucks. 50c value. Saturday

35c

Flannelette Gowns 39c

Pink and Blue striped Flannelette Gowns. Yoke, neck and cuffs neatly trimmed with washable beading, well made and full. 75c value at

39c

Dressing Sacques 35c

Flannelette Dressing Sacques and short Kimonos, in light medium and dark patterns. Stripes, checks and dots. 50c values. Saturday

35c

Wool Fascinators 19c

All wool Black and White knit Fascinators, plain and fancy weaves. Regular 25c value. Saturday

19c

CORRECT DRESS FOR WOMEN.

Manchester Kicks On Too Much Booze

Things do not seem to be going just right in a local option way in Manchester, Adams county and the Manchester Signal, arises in its wrath to say:

Too Much Booze.

"The booze question in Manchester is becoming a serious matter. In fact it is wide open and there doesn't seem to be any attempt made to stop it. Haven't we a dry town—or supposed to have—and if we have, let's have her dry and not make a fizzle out of it. There is entirely too much drinking going on for a dry town, and from the looks of things old booze is being sold right in Manchester. Almost everyone suspects the guilty parties but suspicion is not strong enough to make an arrest. It does seem strange that so many of our drinking class visit Maysville quite often and nine times out of ten when going down, drive. Why so? Simply to return with a buggy load and distribute it out to those who had "chipped in" before they started. The writer has witnessed collections taken up for this purpose, so has others, and how does it come that our officers do not see any of this and be on the ground when these parties return and start their distributing stunt? There is a screw loose somewhere, but as Marshall Cooley has been absent from duty the greater part of the summer it is to be hoped that he will now, with the assistance of his deputy, clear up some of these mysteries. If this drinking class will drink, chase them off the main streets, they haven't any respect for themselves and less for their wives and children. The law should be more strictly enforced by our town officials and every "hoggish drunk" that appears on the street should be pulled—$8.60 a couple of times will cook him."

Crowd At Social

Despite various counter attractions a large crowd attended the free social given by St. Paul Chapter of the German Methodist Brotherhood Thursday night.

The program included an interesting address by Rev. J. Frederick Bauman, a piano duet by Misses Edna Marling and Clara Schirmann, selections by a male quartette composed of Messrs. Bittner, Ressinger, Griver and Griver and last but not least recitations by Master Anderson Cook, the bright young son of Martin Cook. A free collection netted $15 which amount covered all expenses of the enjoyable affair.

Sure We're Live City

A. L. Armstrong of the Charles McNeal Sign company of Columbus, is here to put up a tipping Star sign at Henry Ruel's new Star theatre on Gallia street. He is also negotiating with J. F. Carr for a diamond shaped sign in front of the latter's new jewelry store. Mr. Armstrong said the fact that Portsmouth is putting up so many electrical signs is one of the best evidences that she has become a real live city.

Start Work In New Home.

The Carroll Vehicle company began operations in its new quarters at Third and Gay streets on Thursday.

It will be some days yet before the cimpany's full working force will be in service. The company's inventory is expected to be finished by Saturday evening.

Called Back To Columbus

Dr. G. A. Sulzer was called back to Columbus Friday by word that his aged father-in-law, Col. Nathan Munshower, who recently met with an accident, would have to undergo a surgical operation and that there was but little hope for his recovery.

VOCAL STUDIO IS OPENED IN CITY

Mr. Earl Stephenson of Jackson, has opened up a vocal studio at No. 1446 Offnere street and will give lessons in everything pertaining to voice culture. Mr. Stephenson is a talented vocalist and is well versed in the vocal art. He is a pupil of Prof. Paul Savage of New York City, one of the ablest instructors in voice culture in the new world. Mr. Stephenson studied for three years under this able instructor which fact alone coupled with his own natural ability insures his success. Stephenson is no stranger in Portsmouth. He has sung in several of the local churches and many will readily recall him.

More Room For Labor Council

Central Labor Council has rented two rooms on the second floor of the Carr building for various purposes. It is likely that the permanent secretary of the trades assembly, it is proposed to establish, will make his headquarters there.

Have Moved To Portsmouth

Mrs. W. A. Foreman and children arrived here from Pittsburg Thursday joining Mr. Foreman, superintendent of the Portsmouth Steel company's draughting department. The family is temporarily stopping at the Grimes but will in a few days occupy the Dr. P. J. Kline property at Fourth and Washington streets, just vacated by Coles Peebles and family.

NERVOUS DYSPEPSIA

A CURE FOR ALL.

Not a Patent Cure-All, Nor a Modern Miracle, But Simply a Rational Cure For Dyspepsia.

In these days of humbuggery and deception, the manufacturers of patent medicines, as a rule, seem to think their medicines will not sell unless they claim that it will cure every disease under the sun. And they never think of leaving out dyspepsia and stomach troubles. They are sure to claim that their nostrum is absolutely certain to cure every dyspeptic and he need look no further.

In the face of these absurd claims it is refreshing to note that the proprietors of Stuart's Dyspepsia Tablets have carefully refrained from making any undue claims or false representations regarding the merits of this most excellent remedy for dyspepsia and stomach troubles. They make but one claim for it, and that is, that for indigestion and various stomach troubles Stuart's Dyspepsia Tablets is a radical cure. They go no farther than this, and any man or woman suffering from indigestion, chronic or nervous dyspepsia, who will give the remedy a trial will find that nothing is claimed for it than the facts will not fully sustain.

It is a modern discovery, composed of harmless vegetable ingredients acceptable to the weakest or most delicate stomach. Its great success in curing stomach troubles is due to the fact that the medicinal properties are such that it will digest whatever wholesome food is taken into the stomach, no matter whether the stomach is in good working order or not. It rests the overworked organ and replenishes the body, the blood, the nerves, creating a healthy appetite, giving refreshing sleep and the blessings which always accompany a good digestion and proper assimilation of food.

In using Stuart's Dyspepsia Tablets no dieting is required. Simply eat plenty of wholesome food and take these Tablets at each meal, thus assisting and resting the stomach, which rapidly regains its proper digestive power, when the Tablets will be no longer required.

Nervous Dyspepsia is simply a condition in which some portion or portions of the nervous system are not properly nourished. Good digestion invigorates the nervous system and every organ in the body.

Stuart's Dyspepsia Tablets are sold by all druggists at 50 cts. per package.

Sale Opened Thursday, Nov. 10

8th Salvage Annual Anniversary Sale!

Sale Ends Saturday, Nov. 26

Celebrating the opening of Portsmouth's only real bargain hou In November, 8 years ago, this great store was opened under difficulties. Do you know that at the request of the clothing combination we could not purchase an inch of newspaper space. Doyou know on their account our insurance was canceled and for six months we conducted this business without a dollar of insurance. Do you know that they tried by every foul means to close up this business in order to prevent competition and enable them to sell the people at prices not consistent with the quality of the merchandise, but according to their own grasping methods of charging the people all they could. Do you know that they hurried to then Mayor, Milstead and attempted to force him to exact a license from us and that we signed a statement stating we would remain in Portsmouth six months or longer. Eight years have passed since that day.

IT WAS HARD TO SWALLOW THE SALVAGE PILL. WE PRESCRIBED THE DOSE AND THEY WILL HAVE TO TAKE THE MEDICINE FOREVER.

There is no retreat always forward and onward is our motto. We are constantly searching the markets of the world for merchandise that can be bought for less than the real value and you reap the benefit. If we buy an article worth a dollar for a quarter, you get it for twenty-seven cents.. That's our way. That's why you profit by buying here. That's why we are growing greater day by day. That's why we are employing more people than at any time in our history.

This Great Anniversary Sale Began Thursday, Nov. 10!

Lasts 15 Days, Ending Saturday, Nov. 26

Guard your interests by buyin from this anti-trust store. Protect yourselves against extortion by coming here. Think of conditions before this store was opened, seldom was a thing sold below the regular price. We have buyers in the leading markets of America ready to take advantage of any big mill or wholesale house failure. Conditions have been such this year, the lateness of the winter season causing re-orders to be very few. The finished product was on hand and mills and factories had to sell. Our buyers with the ready cash bought heavily and these stocks are offered at about the cost of the raw material during our Anniversary sale starting Thursday, Nov. 10. Ending Saturday, Nov. 26.

UNLIMITED QUANTITIES OF WINTER MERCHANDISE AT ANTI TRUST PRICES. HELP INCREASE YOUR INCOME BY COMING HERE.

Children's Leather Serge and fine wool Tams worth $1.00 to $2. Sale price 10c	Men's Coat Sweaters. Grey with red and blue trimming. Worth 50 and 75c. Sale price .. 34c	Boys' solid brown, blue and red coat sweaters. Worth 50 and 75c. Sale price 39c	Men's Yarn Sox, good and heavy. Worth 25c. Sale price .. 9c
Men's Police Braces. Worth 25c. Sale price 14c	Boys' Dress Suspenders. Worth 15c. Sale price 5c	Ladies' Fast Black and Tan Hose Worth 15c. Sale price .. 6c	Men's Collar Attached Shirts, Cream and white. Worth 75c. Sale price 34c
Men's Leather mittens, slightly imperfect. Worth 25c. Sale price 10c	Men's Puff ties, all fine silks. Worth 50c. Sale price ... 5c	Men's fine wool coat sweaters. Worth $3.50. Sale price $1.98	Men's 10c work Hose. Sale price 3c
A big lot of Men's Suits and Overcoats worth $8.00. Sale price $3.79	A fine assortment of men's suits overcoats and cravenettes, all new shades. worth $16.00. Sale price $6.85	A handsome line of men's fine Worsted and Cassimere Suits, Overcoats and Cravennottes. All made up swell, worth $20.00. Sale price $9.85	Men's Suits and Overcoats. The prettiest garments you ever saw in home and foregn Worsteds all the late novelties, worth $25. Sale price $12.75
Boys' Corduroy Knee Pants, worth 75c. Sale price ... 29c	Children's Overcoats, ages 3 to 8, made extra good worth $2.00. Sale price 98c	Boys' Wool Knickerbocher knee Pants, worth 75c. Sale price 39c	Boys' heavy fleece lined Union Suits, worth 50c. Sale price 39c
Men's Pants, heavy weight Cassimere, worth $2.00. Sale price 98c	Men's Pants in all the fashionable shades worth $3.50. Price $1.95	Men's Pants, the best value ever produced, worth $6.00. Sale price $2.95	Men's pants fine Corduroy, lined throughout, special value, worth $4.00. Sale price $1.95
Boys' Knickerbocker, also plain Suits worth $3.00. Sale price only $1.95	Boys' High Art Clothes, knickerbocker pants, worth $6. Sale price only $3.45	Children's Overcoats made in trooper style, worth $2.50. Sale price $1.45	Men's fast colored border Handkerchiefs, worth 10c. Sale price only 2½c
Young Men's Suits and Overcoats, all wool cloths, worth $8.00. Sale price $3.98	Young Men's Suits and Overcoats in Worsteds and Cassimeres worth $10.00. Sale price .. $4.89	Young Men's Suits and Overcoats that will please you. Neat new effects, worth $12.50. Sale price $6.85	Men's Hats, the season's newest blocks worth $2. Sale price . 95c
Men's Hats in black and brown, all shapes worth $2.50. Sale price only $1.35	Men's Hats that are beauties. See them in our display window. All new styles worth $3.00. Sale price $1.85	Boys' Wool Hats, all colors and styles, worth 75c. Sale price 39c	Men's heavy wool fleece lined Underwear, worth 75c. Sale price 48c
Men's Shoes in Box Calf, Velour and Patent leather, worth $3.00. Sale price $1.99	Men's Shoes in Patent Colt and Box Calf that are worth $3.50. Sale price $2.49	Men's Shoes that never sell for less than $4.00, every pair guaranteed, all leathers. Sale price only $2.99	Ladies' Shoes that are solid leather throughout, worth $2.50. Sale price $1.49
Ladies' Shoes that are neat and stylish. This season's new lasts, worth $3.00. Sale price .. $1.99	Boys' Shoes, good heavy long wear shoes, worth $2.00. Sale price $1.39	Children's Black Hose, sizes 5 to 6½, worth 15c. Sale price . 6c	Men's Dress Shirts, fast colors, worth 75c. Sale price 39c
Men's fancy Hose, worth 15c. Sale price 7c	Men's heavy wool Sox, worth 35c. Sale price 19c	Men's lined leather gloves and mitts worth 75c. Sale price 29c	Men's Silk finish Hose in green purple, pink, etc., worth 15c. Sale price 7c
Men's heavy fleece ribbed Underwear, worth 50c. Sale price 39c	Ladies' Embroidered Handkerchiefs, worth 10c. Sale price 2c	Men's Canvas Gloves, with knit wrist hand, worth 15c. Sale price 6c	Children's double Mittens, worth 25c. Sale price 10c
Men's heavy fleece lined Underwear, worth 50c. Sale price 34c	Ladies' heavy Fleece lined Hose worth 20c. Sale price 9c		
Ways' Wool Mufflers, worth 50c and 75c. Sale price 10c	Men's and Boys' fine wool Coat Sweaters, worth $2.00. Sale price only 98c	Men's and Boys' fine wool Coat Sweaters, worth $2.00. Sale price only 98c	Men's and Boys' Wool Caps, worth 50c. Sale price 19c
Children's heavy black Hose, sizes 7 to 9½, worth 15c. Sale price 7c	Men's Sample Caps worth 75c to $1.50. Sale price 39c	Boys' Wool Sweaters, worth $1.50. Sale price 19c	Boys' black Sateen Shirts worth 50c. Sale price ..... 29c Children's Military Caps, worth 50c. Sale price 10c

The Great Salvage Anniversary Sale Is Now in Full Swing

FIFTEEN DAYS IS ALL IT WILL LAST and in that time we want to part company with thousands of dollars worth of merchandise. No matter what happens The Salvage will always exist and continue to sell as it does today. You threw off the chains that bound you when you helped establish this business 8 years ago. You continue to pocket the profits always. This certainly is a joyful occasion and we want all our friends to participate. Our building and stock rooms are jammed with merchandise from end to end. All bought for less than the real value.

Sale Began Thursday, Nov. 10

LOOK FOR THE RED SIGNS

Don't fail to come. It has meant the saving to you of many a dollar in the past by buying here. It will mean much to you now. Stand by the store that the combination failed to put out of business. Attend this eighth anniversary sale and you will surely come to every one in the future.

The Salvage

PORTSMOUTH, OHIO

Sale Ends Saturday, Nov. 26

ENTIRE 4-STORY BUILDING 220 CHILLICOTHE STREET.

Winter Flower Bulbs!

HYACINTHS,
TULIPS,
NARCISSUSES,
CROCUSES,
AND
CHINESE
LILLIES

Wurster Bros.

419 Chillicothe Street.
The Rexall Store

THE INTERSTATE TRANSFER AND STORAGE COMPANY.

Omnibus and Baggage Transfer to and from all Trains and Boats, day and night. Moving Vans and Storage. Hauling of every description. All grades of Coal. Both Phones.

Office Second and Jefferson Sts. Portsmouth, Ohio.

ELECTRIC SHOE REPAIR SHOP

Gallia St. Opp. Fire Dept.
Sample Shoes at less than factory prices.

PHONE B 1093.

The Honest Loaf.... BUSTER BROWN BREAD

Handsome Bed Room Sets....

Brass Beds and separate Bureaus we are making a specialty of this week. One of our dainty bird's-eye maple sets for your spare room is what the fastidious house wife likes after house cleaning is over, when she can buy at such figures.

The East End Furniture Co.

1009-11-13 Lawson, Simpson Block.

YOUR FOOT

Deserves the best that means of course,

EXCELSIOR SHOES

Made at home and sold on the closest margin.

Blue Front,
GEO. MUNION, Propr.
292 Gallia St.

ARTHUR BANNON ON HIS ALASKAN TRIP

The Times today begins the publication of the interesting story told by Mr. Arthur H. Bannon of his hunting expedition to Alaska this last summer.

It is a graphic and, at times, a thrilling story told by Mr. Bannon, one that will hold the interest of the reader from start to finish. Being a keen observer, Mr. Bannon's impressions of Alaska, its resources and its probable future will be found of value, and The Times and its readers are certainly under obligations to him.

The first installment of Mr. Bannon's article follows:

Hunting Big Game in the Yukon.

(BY ARTHUR H. BANNON.)

In the very nature of things, the first fireside stories must have been hunting and fishing stories; and interest in them has never lagged. With primitive man, it was a story of his struggle for existence and, his listeners being engaged in the same struggle, needed the benefit of the experiences of others and, therefore, such stories were not only interesting but useful as well. And today, any one who has a hunting or fishing story to tell can get an audience. But hunting stories have, for their hearers, a different flavor than of old, due, possibly, to the fact that the ordinary and commonplace circumstances are omitted from the tale, and only the most marvelous and improbable are remembered and related. It is the flavor of doubt which permits us all to smile while listening, and to appear skeptical, although, perhaps, most impressed. It is not strictly the smile of incredulity, but the smile which says, "You would not have believed that yourself had you not seen it, would you? Then how can you expect us to believe it?" Ever since I heard the original fish story of Jonah and the whale, I have enjoyed the couplet which runs:

"An answer to this problem is
what I greatly wish;
Does fishing make men liars, or
do only liars fish?"

Having heard a great many tales of this kind, and told my share, I am prepared to sympathize with my hearers and smile with them when they smile, whether their amusement has its origin in an interested doubt or in a doubtful interest.

Portsmouth to Selkirk.

Here is my story:—I left home on July first and met by appointment my hunting companion, Mr. James Blair, at Butte, Montana. Reached Seattle on the fourth. Spent two days gathering information about the country into which we were going, buying those things we thought could not be purchased later; were one day each in Victoria and Vancouver, and four days on the inland sea voyage from Vancouver to Skagway, Alaska.

On the trip to Skagway we passed through the beautiful scenery of Southeastern Alaska, with its thousands of islands, its forlorn Indian villages in the land of the Totem poles; saw the Indians catching salmon, the canneries at work; stopped at Prince Rupert, British Columbia, the western terminus of the new British railway, which will connect the eastern and western hemispheres by a route one thousand miles shorter than any other now traveled, and which will receive cargoes from the far east at Prince Rupert and land them at a point on Hudson Bay, there to take steamer again for Liverpool. A most interesting part of this preliminary was our side trip up the Taku river to see the great glaciers,—one, Foster Glacier, the greatest living glacier on earth. By "living" I mean one that is still moving, as it is, and constantly discharging into the sea great masses of ice. It is a river of ice—seventy miles long and from one-half to two miles wide, continually slipping seaward; and as it masses rolled into the water they caused great waves and a noise like distant thunder. We could not go nearer to them than about a quarter of a mile on account of the waves. To describe it is beyond me. Go and see it for yourselves. It alone is worth the time and money spent.

The White Pass.

Leaving Skagway, Dyea and Chilcoot Pass, with their gloomy memories of misfortune during the great rush for gold in the Klondike in 1897-98, the White Pass & Yukon Railway took us one hundred and eleven miles in twenty-two hours, over a grade of three and a half feet to the hundred, following the old White Pass trail, to White Horse, Yukon Territory. When the weather is good, many men walk from Skagway to White Horse instead of paying the fare, which is $20 for the one hundred and eleven miles. The old trail which the prospectors made in the rush for gold in 1897-98 takes two different routes over the Great Continental Divide,—one from Dyea, over the Chilcoot Pass, and the other over the White Pass. Both are precipitous and dangerous. No one worked the trail any more than was necessary to get over it. There were many human lives lost in it, and the lives of many horses which were used as pack animals. A great many men made a business of carrying burdens on their backs over both trails during the rush for gold. The price was from 35c to 75c a pound for carrying a load over the pass, and at those prices some men made from $20 to $40 a day. There were frequent snow slides and land slides. Practically all of the traveling over both trails was done in the winter, the object being to get to Lake Bennett, which is at the source of the Yukon, and there, from the growing timber, build a boat or raft and float down the river to Dawson. There is one place on the White Pass trail where over a hundred horses were swept into the canyon at one time by a land slide. Several men went with them, but their names are unknown. There is a list of unknown dead and missing, posted up in the headquarters of the North West Mounted Police at White Horse, and every one who sees it is asked to give any information he can about any of those whose names appear there.

We had the good luck to become acquainted with two old prospectors who had gone over the trail in 1898, and, who, as the train went along, pointed out to us the most interesting parts of the trail. They told us their personal experiences and it was certainly very interesting. Before these two old prospectors had finished telling their story, we had arrived at Bennett, which is merely a road house, just over the Divide. There are not more than three or four families living at this point, but when we got out of the train for lunch, a number of other men from the other cars, recognizing the two men who were talking to us, joined the party and there was a general experience meeting held there on the platform, where each one told his story. Some had carried their own outfits over the pass and some had gone over with dogs; some had horses and some had hired other men to carry their burdens. They were all familiar with the main events which transpired in those years. They all remembered the foolish man, who had nothing but beans and bacon for provisions; another one who had nothing but meat; another one who had carried a cast iron stove over the mountains, etc., etc., and their stories sounded as though they were describing a lunatic asylum; for men who are engaged in the rush for gold are practically crazy.

From White Horse we visited Miles Canyon and the White Horse Rapids, also made famous by disasters during the rush for gold. Here many a prospector lost his life and many might just as well have lost their lives, for they lost all their holdings by the capsizing of their boats. It took a good boatman and a good boat to make the trip safely.

Miles Canyon, which is approached first, looks simple and easy, and it is, if you keep in the middle of the current; but it is very tortuous and full of eddies, and one must understand them and be skillful to avoid the rocks. But at the very foot of the canyon the White Horse Rapids begin, and when the water is high it is the most dangerous piece of water on the Yukon. There were in those days at this point skilled pilots who, for large pay, piloted boats with their cargoes through the rapids; but the boats had to be well made and the compensation large for them to undertake it. There were two brothers living in White Horse whose business it was to pilot boats through these rapids. They charged according to the weight of the load and the size of the boat, and they had become wealthy. Two years ago a lady friends of theirs expressed desire to ride through the rapids in a boat, and they volunteered to take her in a canoe, which was a much smaller boat than had ever gone through the rapids safely. One Sunday morning the three started on the trip, with quite a crowd from White Horse to witness it. All the swift water was passed with safety, except that bit of water which is called White Horse Rapids. There the canoe capsized, and one of the men and the lady were drowned. The other man succeeded in holding on to the canoe, and was rescued. He is satisfied now and is willing to retire. The writer had a talk with him about it, and he said there was not enough money in the Yukon Territory to persuade him to make the trip again. He had simply been lucky.

(To Be Continued.)

Edna Is A Suicide

Cincinnati, O., Nov. 11.—Remorse and despair at having become an inmate of a Longworth street house led Edna Armstrong, 18, whose former home was in Huntington, W. Va., to drain a two-ounce vial of creolin in an attempt to commit suicide yesterday.

The girl left the house on Longworth street Tuesday night, saying she would never return, but yesterday she went back to her room at the house and took the poison. She was found in an unconscious condition later by other inmates. She is at the city hospital, where her condition is said to be critical.

Mr. Neudoerfer Is Quite Sick

Lawrence Neudoerfer of the wholesale grocery firm of Neudoerfer & Silcox, was off duty on Friday on account of illness. Recorder-elect Joe Switalski, who has been the firm's city salesman the past few years, is looking after his work.

George D. Selby of the Selby Shoe Co., has returned from a short business trip to Columbus.

A Badge of Honesty

Is printed on the outer wrapper of every bottle of

Dr. Pierce's Favorite Prescription.

and it is the only medicine for woman's peculiar ailments, sold by druggists, the makers of which feel fully warranted in thus taking the afflicted into their full confidence

The more known about the composition of Dr. Pierce's Favorite Prescription the more confidently will invalid women rely upon it to cure their peculiar weaknesses and derangements. There's no secrecy about its make-up—no deceptive inducements held out to the afflicted. It's simply a good, honest, square-deal medicine with no alcohol, or injurious, habit-forming drugs in its composition. Made wholly from roots. It can do no harm in any condition of woman's organism.

Devised and put up by a physician of vast experience in the treatment of woman's maladies. Its ingredients have the indorsement of leading physicians in all schools of practice.

The "Favorite Prescription" is known everywhere as the standard remedy for diseases of women and has been so regarded for the past 40 years and more.

Accept no *secret* nostrum in place of "Favorite Prescription"—a medicine OF KNOWN COMPOSITION, with a record of 40 years of cures behind it.

It's foolish and often dangerous to experiment with new or but slightly tested medicines—sometimes urged upon the afflicted as "just as good" or better than "Favorite Prescription." The dishonest dealer sometimes *insists* that *he* knows what the proffered substitute is made of, but *you* don't and it is decidedly for *your* interest that *you* should know what *you* are taking into *your* stomach and system expecting it to act as a curative. To *him* its only a difference of profit. Therefore, insist on having Dr. Pierce's Favorite Prescription.

Send 31 one-cent stamps to pay cost of mailing *only* on a free copy of Dr. Pierce's Common Sense Medical Adviser, 1008 pages cloth-bound.

World's Dispensary Medical Association, Proprietors, R. V. Pierce, M. D., President, Buffalo, N. Y.

Be in Style AND Be in Time AND COME IN NOW!

AND LET US SHOW YOU ONE OF THE MOST COMPLETE AND PLEASING LINES OF

Men's and Young Men's Suits AND Over-coats

IN THE CITY.

'THANKSGIVING' WILL BE HERE IN A FEW DAYS. COME IN AND LET US SAVE YOU 15 TO 20 PER CENT.

WE CAN DO IT ON ANY OF THE ABOVE, AS IN LADIES' LONG COATS, JACKET SUITS, FURS, ETC.

Prince Chap Clothes

Joseph Brown

25 GALLIA ST. PORTSMOUTH, O.

Now is the Time to Prepare For Winter!

Winter Suits

Men who pride themselves on their ability to select and wear good clothes, may have the pleasure of seeing the choicest models and the newest fabrics for winter wear if they will call

"Just for a Look."

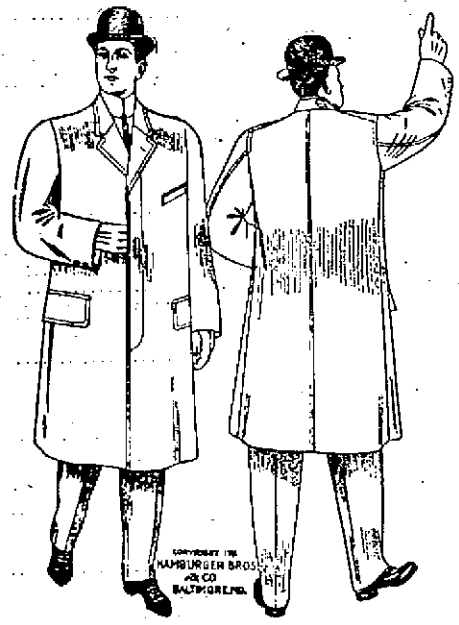

Winter Overcoats

Our overcoat spread includes the very best models of the most noted makers. We are ready to satisfy any Man's overcoat longing. We are sure that you can find at our store, "Just Your Overcoat" whether your taste be quiet or breezy. If you are at all particular about your overcoat come to the store that sells the best overcoat made.

SPECIAL SUIT SALE!

WE HAVE JUST PURCHASED FROM ONE OF THE BEST MANUFACTURERS OF MEN'S CLOTHING SEVERAL HUNDRED "HAND-TAILORED" SUITS.

The regular sale price of them was $15.00. We will sell them while they last for $9.98
The regular sale price of them was $18.00. We will sell them while they last for $12.98
The regular sale price of them was $20.00. We will sell them while they last for $14.98

Every one of these suits are absolutely **guaranteed** by us to be **strictly all wool**, have most reliable linings, etc. and are strictly **up-to-date**. The coats are in two and three button models, medium lengths, liberal and graceful lapels, broad shoulders, the back tracing the figure. The vest of medium height, the trousers of conservative width, with a hang of dignity.

FABRICS IN NEAT MIXTURES AND COLORINGS OF GRAY, OXFORD AND BLUE. EVERY PATTERN A MODEL OF GOOD TASTE.

OUR LONG EXPERIENCE IN CLOTHES SERVICE GUARANTEES A PERFECT FIT IN EVERY INSTANCE. WE CAN PLEASE THE MAN WHO KNOWS THAT QUALITY IS THE TRUE TEST OF CLOTHES VALUE.

WE GUARANTEE EVERY ONE OF THESE SPECIAL PRICE SUITS FOR ANY SUIT WE CAN CANOT GUARANTEE IS NOT GOOD ENOUGH FOR US TO SELL OR FOR YOU TO WEAR.

The Haas Clothing Co.

CLOTHIERS, TAILORS AND FURNISHERS, CORNER FIFTH & CHILLICOTHE STREETS.

Many Many Jobs For Buckeye Democrats

Columbus, O., Nov. 11.—The trend of office seekers towards Columbus has started and will keep up until all the places are filled. The best picking will be in the office of the secretary of state and Charles H. Graves, elected to fill that office, as the Democratic candidate, over Granville W. Mooney, the Republican candidate, will find himself an exceedingly popular man, because he will have more positions to give away than any other official.

His best appointment will be that of assistant secretary of state, which goes to an attorney and pays $2400 a year. Then he has the appointment of a physician as the head of the vital statistics' department, who gets nearly as much as the assistant secretary of state. He appoints a registrar of the state automobile department and nearly 20 other clerks in the office of the secretary of state proper. There are a score or more girls employed as clerks in the vital statistics' department and there are about a dozen clerks in the automobile department.

The pay of the regular clerks runs from $1200 up to $1500. If S. E. Strode is elected state dairy and food commissioner over E. W. Dunlap, the incumbent, he will have thirty or more places to fill. There is a chief inspector, chief clerk, two assistant commissioners, four drug inspectors, nine creamery inspector, four food inspectors, eleven liquor tax inspectors and four other office appointees. The places all pay well.

As Attorney General Timothy S. Hogan will have the highest paid appointments to make. He will appoint an assistant attorney genral at $4000, a second assistant attorney general at $2500, and several special counsellors at salaries ranging from $1800 to about $3500. There is a chief clerk at $1500 and several stenographers and clerks also to be appointed.

For the benefit of those interested it may be stated that Mr. Hogan's postoffice address is Wellston, Jackson county. Frank E. McKean of Cloveland, elected clerk of the supreme court, over John S. McNutt, the incumbent, will have four appointments to make, the salaries ranging from $900 to $1800. Mr. McKean can be reached in care of the state treasury, where he is a bookkeeper.

Frank W. Miller, the new state commissioner of schools, will have some good-paying places to fill. It is the custom to put school men in these jobs. There is a chief clerk and two inspectors who travel over the state to find out what schools are below the standard and bring them up to the requirement who get salaries better than $2000 a year. There are two clerks, two stenographers and one messenger to appoint. Mr. Miller resides at Dayton, and a letter sent there would, no doubt, reach him.

And do not overlook the office of the state insurance commissioner. There is a whole raft of dandy jobs there. The term of Commissioner Charles C. Lemert, Republican, will expire within several months, and Governor Harmon will appoint a Democrat to succeed him. There is something like 40 jobs there and these are all for the loyal Democrats.

State Treasurer Creamer, having been re-elected, he will have no appointments except one to make, and that will be the one to fill the vacancy caused by the election of Bookkeeper McKean as clerk of the supreme court. This will be an $1800 berth for someone.

James Johnson of Springfield, and Maurice H. Donahue of New Lexington, the new Democratic judges of the supreme court, will have no appointments to make because they will be in the minority, there being four other Republican judges on the bench.

J. A. States of Lima, the new Democratic member of the state board of public works, will not have much patronage to bestow because he will be put one of three members on the board, the other two being Republican.

Don't overlook the legislature. There will be a choice assortment of jobs there. There are about 50 porters to be appointed and the most exercise they get is when they draw their $3 a day for seven days a week. Then there are a host of clerks and stenographers who get $5 a day for every day in the month, Sundays and holidays included. The innumerable page boys gets about $2.50 per. See your representatives and senators about these jobs.

"I Suffered Intense Pains in My Left Side."

Do you realize it is better to be safe than sorry, that it is the best policy to lock the stable door before the horse is stolen?

Dr. Miles' Heart Remedy

cured Mrs. C. C. Gokey, of a stubborn case of heart disease, such as thousands are now suffering with. Read what she says:

"Before I began taking Dr. Miles' Heart Remedy I had been suffering from heart trouble for over five years. I had grown so weak that it was impossible for me to do thirty minutes work in a whole day. I suffered intense pains in my left side and under the left shoulder blade, I could not sleep on the left side, and was so short of breath that I thought I should never be able to take a full breath again. The least excitement would bring on the most distressing palpitation. I had scarcely taken a half-bottle of the Heart Remedy before I could see a marked change in my condition. I began to sleep well, had a good appetite, and improved so rapidly that when I had taken six bottles I was completely cured.
MRS. C. C. GOKEY, Northfield, Vt.

If you have any of the symptoms Mrs. Gokey mentions, it is your duty to protect yourself.

Dr. Miles' Heart Remedy.

is what you need. If the first bottle fails to benefit, your money is returned. Ask your druggist.
MILES MEDICAL CO., Elkhart, Ind.

LOST IN WEIGHT AND STRENGTH

WAS PALE, NERVOUS, DEPRESSED AND SUBJECT TO HEADACHES.

Shortness of Breath and Palpitation of the Heart Were Also Symptoms of Anæmia in This Case.

If sufferers from a deficient blood supply could only know it a large percentage of cases could be quickly cured for there is a remedy that is exactly suited for their trouble and it is within the reach of all. Dr. Williams' Pink Pills are an almost certain Blood-builder and as a remedy for anæmic conditions will surprise by their marvelous results patients who have failed to regain health strength and color by the use of other remedies. The following cure is but one of thousands and further proof, from your own locality can be had for the asking.

"I suffered from anæmia or lack of blood for over three years from the time I was sixteen years of age," says Miss L. M. Halladay, of Jordan, Onondaga county N. Y. "I had a very sallow complexion and was subject to hard headaches as often as two or three times a week. After I had been sick for some time I began to be troubled with nervousness and would imagine all sorts of things and didn't want to be left alone. I was very much run down and lost in weight and strength until I couldn't do anything. I was simply helpless. I had palpitation of the heart and was short of breath especially upon going up stairs. I didn't have any appetite and had indigestion. I had no ambition and was depressed.

"I was under a physician's care and he said I was suffering from lack of blood and that he would give me medicine to build me up but he didn't help me. I had been sick for about two years when a friend of my father told him that Dr. Williams' Pink Pills had saved his daughter's life. As she had taken the pills for anæmia I decided to give them a trial. They helped me right along and I took several boxes and was cured. Since then I have taken the pills occasionally as a tonic especially in the spring. They gave me new life and made me feel like a new person. I have been in fine health since."

A booklet, "Diseases of the Blood," will be sent free upon request to anyone interested in the remedy that cured Miss Halladay. Write for a copy today.

Dr. Williams' Pink Pills are sold by all druggists, or will be sent, postpaid, on receipt of price, 50 cents per box; six boxes for $2.50, by the Dr. Williams Medicine Company, Schenectady, N. Y.

THEATRE NEARS COMPLETION

It was stated Thursday that the Columbia theatre would undoubtedly be completed by the first of next week. Seats will be installed tomorrow, while the painters and decorators hope to complete their work by Saturday night or not later than Monday. The theatre is undoubtedly one of the finest buildings of its kind in the state, not being excelled for architectural grandeur by any city in the middle west.

PILES CURED IN 6 TO 14 DAYS
PAZO OINTMENT is guaranteed to cure any case of Itching, Blind, Bleeding or Protruding Piles in 6 to 14 days or money refunded. 50c.

Election Officers May Have Trouble

Capt. A. S. Brewer of St. Paul, Ky., who was a visitor here on Thursday, expressed the opinion that serious trouble was in store for persons responsible for the failure to hold an election at Fire Brick, Tuesday.

Capt. Brewer himself delivered the ballot box from the sheriff at Vanceburg to Eugene Sullivan, a Republican, at St. Paul, leaving it with his wifeas Sullivan was out at the time. When Sullivan found the ballot box later he fairly stormed. He was so insistent that after much parleying Brewer took the box away next delivering it to James Black, a Democratic precinct officer. Black too refused to keep it declaring he did not intend going to the polls but Brewer left it at his home where it remained undisturbed all day Tuesday.

Henry McElhaney had the official ballots and showed up at the polls but others did not and the voters of the Fire Brick-St. Paul precinct were denied the privilege of casting ballots as a result.

Dry Town Is To Be Wet

Paducah, Ky., Nov. 11.—After being "dry" three years Brookport, Ill., across from Paducah went "wet" by 33 majority.

COMPLIMENTED HER BREAD — MADE FROM MAGNOLIA FLOUR.

Ho! Hunters and Sportsmen

We have just put in a complete line of goods to equip you completely and satisfactorily.

SHOT GUNS, RIFLES, AMMUNITION, HUNTING CLOTHES, COATS, LEGGINGS, POUCHES AND BAGS, RODS, FISHING TACKLE ETC.

Foot Ball Supplies

SWEATERS, JERSEYS, KNEE AND NOSE GUARDS, AND EVERY NECESSARY AND ALL FROM SPAULDINGS.

LINCK & ROTH
420 Chillicothe Street.

La France SHOE for WOMEN

Somehow, people more and more take pride in Shoes

The more exacting and particular a woman is about her shoes—the more she will be pleased with this Fall's La France designs.

And there's no shortage of smart styles—all the designs, no matter for what occasion, are charming and exclusive.

Style 1801 is very correct and proper for outing and street wear. Cravanette is in high favor this season and so easy to keep clean that it grows in popularity every day. Made in the fashionable button style with the new plain toe.

Same style in black suede—1813.

STYLE 1801 CRAVANETTE CLOTH

M. LEHMAN & BROS.
CHILLICOTHE STREET
PORTSMOUTH, - - OHIO

THERE ARE SEVERAL KINDS OF RESTAURANTS.

The **Manhattan** AND OTHERS

We please all the people all the time.

The New Manhattan invites your attention from the door to the kitchen. Cleanliness prevails. Service unequalled for everybody every day.

Manhattan Restaurant
18 Gallia Street.
Both Phones.

THE EARLY BIRD CATCHES THE WORM

THE MAN OR THE LADY WHO WILL COME TO HORCHOW'S NOW AND SELECT A CHRISTMAS ROCKER WILL GET A CHANCE TO STAND FACE TO FACE WITH A GOLDEN OPPORTUNITY.

WE ARE DETERMINED TO AVOID THE HEAVY HOLIDAY RUSH IN OUR BIG ROCKER DEPARTMENT BY OFFERING INDUCEMENTS TO BUY EARLY, THAT MEANS NOW.

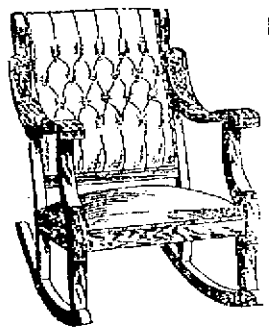

Come in and Get the Pick of 500 Good Ones!

MAKE YOUR SELECTIONS. HAVE IT HELD AND DELIVERED WHEN YOU WANT IT. PAY FOR IT ANY TIME. GET THE TROUBLE OUT OF YOUR SYSTEM. BESIDES YOU GET 10 PER CENT. REDUCTION ON EVERY CHRISTMAS ROCKER. A WORD ABOUT THE BIG HOLIDAY DISPLAY IN THE BEST EQUIPPED FURNITURE HOUSE IN SOUTHERN OHIO.

Surpassing all Previous Years

THE HORCHOW STORE SHOWS BETTER SELECTIONS, BETTER GOODS, BETTER AND CHEAPER PRICES THAN EVER BEFORE, AND DAILY INCREASING THE PACE THAT LEFT COMPETITION GLUED TO THE POST.

SATURDAY SPECIAL NO. 270

A STEEL CARVING SET. WE WILL GO AS FAR AS WE CAN TO GIVE OUR PATRONS A HUMMER FOR THANKSGIVING USE 100 CARVING SETS, THE KNIFE, 8 INCH HEAVY BESSEMER STEEL SHAPED BLADE WITH HARD WOOD HANDLE. THE FORK, HEAVY STEEL LONG PATENTED HANDLE HOLDER AND HARD WOOD HANDLE, ACTUAL WORTH $1.00. YOURS SATURDAY THE SET **24c**

The Samuel Horchow Company

40-44 GALLIA STREET PORTSMOUTH, OHIO

Best Bill Yet At 'New Sun'

Thoroughly enjoyable in every detail, and more so in one big feature is the big bill at the New Sun the last half of the week. June Roberts and Company are a big show in themselves. June Roberts! A dainty little lass, not yet in her "teens," impersonating to perfection a French doll and the renowned Anna Held at the same time. This little Miss dances with the agility and skill of a fairy, taking the part of a French doll in the doll-maker's dream. A dream surely is she and suits her part neatly. She will long be remembered by the patrons of the New Sun as the greatest hit of the year in Portsmouth. Thursday evening the audiences at both performances were entranced. During little June Roberts' dance you could have heard a pin drop, and after her finish, in less elegant terms, you couldn't have heard it thunder. Perfectly bewitching is this little creature at the Sun this part of the week. The sketch in which she takes the leading part, "The Doll-maker's Dream," is an exceptionally good one, but without the assistance of the little dancer would see none of the success now accorded it nightly. Another feature is introduced in the act by a smaller sister of June Roberts, who sings "Yama Man." Hardly able to speak plainly, she captures the hearts of her auditors completely.

The "Three Loutles" are musicians of high rank. Saxaphone work is their long suite. They are especially good in playing "Take Me Out to the Ball Game" with sleigh bells fastened on their ankles and wrists.

Eddie Gardiner and Prof. W. T. Mills are familiar figures on the Sun route. Prof. Mills has delighted many an audience in Portsmouth with his quick change novelty impersonations, and his latest visit is no exception. Gardiner does some laughable stunts with his large wardrobe of hats. His songs are of the good, lively order. A new picture, of marked contract with its predecessors closes the bill at the New Sun.

Money In Apples

It is now believed that $150,000 is a conservative estimate of the value of the Gallia county apple crop of this year.—Gallipolis Journal.

Plans For Sun Parlor

Architects Devoss & Wilson are preparing plans for a "sun parlor" on the east side of the H. S. Grimes residence at Second and Gay streets.

Rome Man Robbed In Columbus

Columbus, O., Nov. 11.—As he was walking on West State street about 1 o'clock Thursday morning, A. L. Stickles of Rome, O., was attacked by two colored men at the corner of Wall street and while one held him the other took his pocketbook from him. The purse contained $80. The men, he told the police, had been following him for some distance.

Hobo Grew impudent

Officer Tod Cropper found Frank Harper, a tramp, asleep in the Portsmouth Paving Brick Co. yard late Thursday night. The tramp became so impudent that the officer put him under arrest and bright and early Friday Mr. Hobo was made to "hit the pike."

To Move In December

The Bell Telephone Company is expected to occupy its new quarters in the Herr building, at Gay and Gallia streets, by the latter part of December. The present quarters will be altered by the Anderson Bros.' Company and by removing partitions and converting the upper floors into store rooms, will give the company considerable additional floor space.

Visited At Ironton, O.

Pearl Cranston, formerly manager of the Pure Milk Company, in Ironton, came up from Portsmouth Thursday to mingle with friends and on a business errand. Mr. Cranston is now employed with his father with the Pure Milk Company in Portsmouth.—The Irontonian.

E. S. Stephenson, who has established a voice culture studio at 1446 Offnero street, is having a neat transparent window sign made by Questel.

USUALLY ONE DOSE RELIEVES INDIGESTION

There would not be a case of Indigestion here if readers who are subject to Stomach trouble knew the tremendous anti-ferment and digestive virtue contained in Diapepsin. This harmless preparation will digest a hearty meal without the slightest fuss or discomfort, and relieve the sourest, acid stomach in five minutes, besides overcoming all foul, Nauseous odors from the breath.

Ask your pharmacist to show you the formula, plainly printed on each 50-cent case of Pape's Diapepsin, then you will readily understand why this promptly cures Indigestion and removes such symptoms as Heartburn, a feeling like a lump of lead in the stomach, Belching of Gas and Eructations of undigested food, water brash, Nausea, Headache, Biliousness and many other bad symptoms; and, besides, you will not need laxatives to keep your stomach, liver and intestines clean and fresh.

If your Stomach is sour and full of gas, or your food doesn't digest, and your meals don't seem to fit, why not get a 50-cent case from your druggist and make life worth living! Absolute relief from Stomach misery and perfect digestion of anything you eat is sure to follow five minutes after, and, besides, one case is sufficient to cure a whole family of such trouble.

Surely, a harmless, inexpensive preparation like Diapepsin, which will always, either at daytime or during the night, relieve your stomach misery and digest your meals, is about as handy and valuable a thing as you could have in the house.

All Is Quiet With Police

Reports of street light outrages in various parts of the city were all that claimed the attention of the police Thursday night not a single complaint having been received at headquarters. Police Captain Thomas Albrecht felt sick during the evening and he went home early.

Blows In Nov. 21

Hamilton Furnace, at Hanging Rock, which has been closed down for some time undergoing repairs including a relining, will resume operations November 21st for an indefinite period. It is understood that the Union Iron and Steel Company's furnace may also resume at an early date.

T. A. Dean Wins By A Small Vote

Sandusky, O., Nov. 11.—Harmon's plurality in Erie county is unofficially given out today as 2130. This figure exceeds expectations as the Democratic committee early this morning estimated it at between 1000 and 1200. This exceeds Harmon's plurality of two years ago by about 2000. The soldiers' home was again carried by Harmon.

State Senator Thomas A. Dean lost his own county (Sandusky) by 61 votes and was cut heavily iin all the other counties comprising the Thirteenth district. He nosed out a victory, however, securing a plurality of 294. His opponent, Carl T. Bauch, of Oak Harbor, carried Huron county by 500. Ottawa county gave Dean a greatly reduced plurality, about 500. Two years ago he had a plurality in the district of 1262. He carried Erie county by 345.

LOTS OF FUN IN MAJESTIC BILL

Vigorous vaudeville holds the boards at the Majestic the last half of this week. Three acts of fun-making material are topped off by Bosworth and Otto, who hold the record for the "craziest jugglers" in vaudeville. Their amusing features eat their way with a peculiar persistence right into your ribs. Their juggling provokes continuous giggles and demands appreciation. Not the tiresome club and ball juggling, but a presentation of really new stunts is what Bosworth and Otto give in their turn. Novelties, such as the "human pool table," are what makes them winners. Their comedy is also invigorating and there is no chance of becoming weary while watching their antics. Otto sets the house a-humming by the malicious destruction of chinaware, in attempts to follow in the footsteps of his partner. Then he elicits applause by succeeding with no apparent effort in performing stunts that are close to the sensational.

Jimmy Green, garbed in a suit that has "Ireland" spread all over it, sings a few songs that are also out of the ordinary. His whistling in the imitation of an English "coster monger" is pleasingly first rate.

Another novelty in the song line is due to the efforts of Irwin and O'Neil. They give an imitation of a dress rehearsal, each trying to win the applause of the critics. Each takes a wing of the audience for judges and both get busy at once. Irwin wins by singing "We Want John L. Sullivan Back Again." They are a big hit when both songs are sung at once.

Clifford and Thompson, as college chaps, do well enough. The bass singer of the team is there with the goods.

A good picture, "The Dainty Politician," comes in well at this time of year.

HUGHES CASE HAS BEEN DELAYED

Huntington, W. Va., Nov. 11.—The trial of Tom Hughes charged with highway robbery, was not begun before Judge Taylor yesterday. Lieutenant Clingenpeel, who is to be one of the witnesses for the state in this case, was ill yesterday, and could not be present in court, and the case was postponed for a short time. Holly Whitman, who is charged with being an accomplice in this robbery, will be tried shortly after Hughes. Several people from Portsmouth were here yesterday to testify in behalf of Whitman, as to his good character. They will probably remain here until the case is called.

Wm. Hardy On A Trip

William Hardy, who has been employed with the N. & W. at the Portsmouth terminals, came to Ironton and with his family left for Dayton, Ky., to visit his wife's parents, Mr. and Mrs. McCormick, says the Irontonian.

Mr. Hardy has been sick with typhoid fever but is about thoroughly recovered and will now recuperate in the blue grass of Kentucky.

On Duty As Ticket Man

Frank Hazzlodd, general rate agent of the N. & W. of Roanoke, Va., is substituting as ticket agent at the N. & W. depot during the absence on a vacation of the regular ticket agent, George Holman.

ISAAC SPERRY WAS BURIED THURSDAY

Ironton, O., Nov. 11.—The funeral services over all that was mortal of Comrade Isaac Sperry, of Perry township, were touchingly held Thursday morning from the Zoar Baptist church in Coal Grove, where the deceased was an esteemed member.

The G. A. R. ritualist service was held at the grave. The relatives away from this city were as follows: George Sperry and two sons, Charles and George, Jr., and his wife, of Portsmouth; Mrs. Sarah Cook, of Portsmouth; Miss Maggie Kills, of Columbus; Mr. and Mrs. Lester Trumbo, of Spokane, Wash., who are here on a visit. Fred Wilson, of Ashland, and several from this city and county.

The three brothers of the deceased, Asher Sperry, of Elmira, Cal.; William Sperry, of Muskogee, Okla., and John Sperry, of Brushcreek, Ky., could not come on account of the long distance.

Had Close Escape

Chillicothe, O., Nov. 11.—Bert Lowell, a laborer at the new N. & W. bridge, had a narrow escape Thursday from death. While a big iron cross-beam was being raised, the chain of the steam derrick broke, letting the beam forcibly down to the ground. The beam fell so close to Lowell that it tore his trouser leg. Had it struck him, he would have been instantly killed.

Ketter Is In Bad Shape

Friends are becoming alarmed over the condition of Detective Fred C. Ketter, who is ill with typhoid fever at his home on Chillicothe street. He has now been prostrated for over a week and shows no signs of improvement. Friday there was no change in his condition.

SCROFULA

HEREDITARY BLOOD POISON

Scrofula is a disease manifested usually by a swelling and ulceration of the glands, especially about the neck. It is almost entirely hereditary in its origin, being the dregs or remains of some specific blood poison. Where the blood is greatly weakened with the scrofulous poison, the disease attacks other portions of the system besides the glands, and then we see its effects in weak eyes, poorly developed bodies, running sores and ulcers, skin diseases, especially on the scalp, catarrhal troubles, etc. Scrofula usually makes its appearance in childhood, though manhood or womanhood may be reached before the poison progresses to the stage of outward manifestation. S.S.S. is the one real cure for Scrofula. It is a blood purifier without an equal, and it cures this destructive blood poison by removing every trace of the infection from the circulation. S.S.S., in addition to cleansing and purifying the blood, assists the stomach and digestive members in the creation of new blood corpuscles and other nourishing matter for the circulation. S.S.S. increases the resistive powers of the system and by strengthening and building up the vitality, allows nature to make a perfect and lasting cure. Book describing the disease and any medical advice sent free to all who write.

SSS

THE SWIFT SPECIFIC CO., Atlanta, Ga.

SEND us a trial order TODAY for HAYNER fine old Bottled-in-Bond Whiskey on our positive guarantee you will find it the richest, purest, most delicious whiskey you ever tasted—or it will not cost you one cent.

THAT guarantee is as fair and square as we know how to make it. It means what it says. It is a guarantee backed by our $500,000.00 capital and our 46 years reputation for honorable business dealings.

Read our offer—send us your order for four quarts of this magnificent Hayner Private Stock Bottled-in-Bond Whiskey. When it arrives, open one, two or all of the bottles—TRY the whiskey—and if you don't find it all we claim—equal to any you could buy in your city for $5—and up to your highest expectations in every way—return the balance of the goods at our expense—and we will return every cent of your money.

You see, its up to us—WE MUST MAKE GOOD—we must send you a quality that will win your instant favor—and we will do it.

Read our offer again—note the price—think of it—only 80 cents a quart (express paid) for this highest grade bottled-in-bond whiskey—a whiskey that is distilled, aged and bottled under U. S. Government supervision—and every bottle sealed with the Government's official bottled-in-bond stamp—positive assurance that it is a STRAIGHT whiskey—fully aged—full 100% proof—and full measure—and absolutely PURE to the very last drop.

Where else—in all America—can you do so well?

Hero's Our Offer
We Will Send You
4 FULL QUART BOTTLES
HAYNER
Private Stock Bottled-in-Bond Whiskey—6 strong DEALER cases, for
$3.20
We Pay Express Charges
We Pay Express Charges

HOW can WE afford to sell a high grade Bottled-in-Bond Whiskey at this low price of only 80 cents a quart?

Because we are the only Distillers of pure whiskey in America who sell their entire product Direct from Distillery to the consumer—thus saving you all the enormous profits of the wholesaler, jobber and retailer—and giving you our best and choicest product at the Distiller's price.

Send us your order today. Let us show you what a magnificent quality we are producing. Let us convince you of the really great saving our "DIRECT FROM DISTILLERY" plan of selling means to you.

Don't put it off. Use the coupon below—fill it out and mail it to our nearest Office and Shipping Depot—and we will surprise and delight you with the quality of the goods we will send you.

No letter is necessary—

Cut Out and Use This Coupon.

THE HAYNER DISTILLING COMPANY.
Enclosed find $3.20 for which send me FOUR full quart bottles of Hayner Private Stock Bottled-in-Bond Whiskey—express paid—as per your offer. It is understood that if this whiskey is not found as represented and satisfactory to me in every way, it may be returned at your expense—and my money to be promptly refunded. A-57
Name .....
Address .....
(No orders filled for less than 4 quarts)
Orders for Ariz., Cal., Colo., Idaho, Mont., Nev., N. Mex., Ore., Utah, Wash. or Wyo. must be on the basis of 4 Quarts for $4.00 by Express Prepaid or 20 Qts. $5.20 by Freight Prepaid.

DISTILLERY No. 2 Cincinnati, Ohio. THE HAYNER DISTILLING COMPANY, DEPT. A-57 DAYTON, O. ST. LOUIS, MO. ST. PAUL, MINN. NEW ORLEANS, LA. JACKSONVILLE, FLA. Address Our NEAREST Office

No One Will Dispute

the deliciousness of your gems, biscuits, cakes—always light enough to almost melt in the mouth—if you use Rumford Baking Powder. It raises right—makes your food light and of the finest texture. You can depend every time on

The High Quality of

this wholesome powder. It returns to flour the nutritious qualities taken out in the milling—that's all. It is a help to flavor, health and to economy—25 cents a pound is the price of

Rumford
THE WHOLESOME
BAKING POWDER

You'll Catch Cold These Cold Days

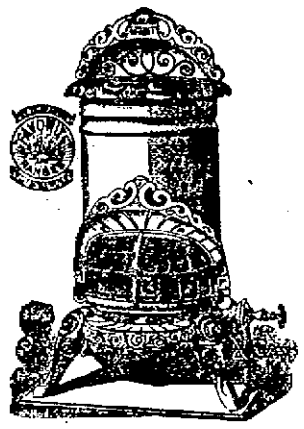

There is no necessity for being chilly these crisp, cool days.

A FAVORITE GAS HEATER would give you all the heat you require and do it comfortably and cheaply.

A FAVORITE GAS HEATER is not like ordinary Gas Heaters. It is far superior to all others. It is quite odorless. No matter how long you burn, it, or how high or low, the flame is, there is absolutely no odor.

You can use it in many places, and in many ways to supply heat when the Base Burner or furnace is taxed beyond its power.

THE FAVORITE GAS HEATER is constructed scientifically and perfectly, to give the most heat for the amount of gas burnt. It is heavily built and with proper care, will last a life time. It is not so heavy that it cannot be easily carried to anywhere in the house.

FAVORITE GAS HEATERS are easily the handsomest Gas Heaters made. The nickel has more gleam and sparkle than any you have ever seen. But the more important thing is their heating power and in that they cannot be equaled.

We have a complete line of **FAVORITE GAS HEATERS** for your inspection.

DAVID STAHLER
VEHICLES AND STOVES

WEST SECOND STREET. Portsmouth, Ohio.

CHESTER A. KERR,
Merchant Tailor,
917 Offnere. Home Phone B 749
Special attention given to dry cleaning, pressing and repairing

SELL OLD FURNITURE AND STOVES.
W. H. SMITH,
Home phone No. 365.
No. 9 West Fifth Street.

WALK-OVER SHOES

Best for the Money

We have made the WALK-OVER Shoe our leader because we sincerely believe it to be the best shoe made, for the money.

We recommend it, because we believe in it.

We recommend that you "let your next pair be WALK-OVERS."

Prices ..... $3.50, $4.00, $4.50, $5.00 and $5.50

Cut shows a Gun Metal Calf Blucher Boot Baron Model.
Price .....
$4.00

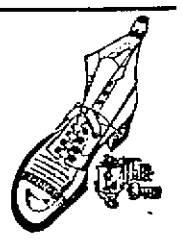

CHAS. WEBER
503 Chillicothe Street.

A LITTLE OF OUR ICE CREAM is never enough. It tastes like "more" all the time. And unlike many other things you can eat all of our ice cream you want to. It is so pure and wholesome, made under such cleanly conditions that no quantity eaten can harm. Try some and note its excellence.

GEO. W. FREUND,
Gallia and Offnere.

The Hunters' Needs

are not many, but what they want they want the best.

The attention of all sportsmen are called to the fact, that the Hunting season opens next Tuesday, Nov. 15, and here is the best place in the city to buy your supplies.

We have everything you can think of in the way of Shot Guns, Canvas Coats, Canvas Pants, Shell Vests, Leggins, etc. We quote a few prices.

WINCHESTER BLACK POWDER SHELLS
Per Box 38c
Winchester Repeater Shells, Smokeless, per box, ... 53c
A good Single Barrel Shot Gun $3.50
A good Double Barrel Shot Gun for $8.00
Remington automatic Shot Gun $27.50
Canvas Hunting Coats from ..... 85c to $5.00
Canvas Shell Vests from 75c up
Canvas Leggins from 40c per pair up to $1.25

You will be a whole lot better satisfied if you get our prices on all your needs before buying elsewhere, for we can quickly show you that by coming here

WE CAN SAVE YOU FROM 10 TO 20 PER CENT.

H. Rottinghaus
209-211 and 213 Market Street.

Wholesale Prices of Pure
Whiskies
Bottled in Bond

Express charges prepaid in four qt. lots.
Greenmill 8 yrs. old .. $1.00 pr qt.
Golden Age, ... 85c pr qt.
White Mountain Pure Rye .... 85c pr qt.
Denison Straight Kentucky Whiskey .... 80c pr qt.
Shenandoah Kentucky . 80c pr qt.
Farmington Pennsylvania 80c pr qt

S. M. DENISON
Wholesale Liquor Dealer.
284-286 E. Main St. Chillicothe, O.

FOR THE FINEST DRUGS GO TO
MILLER'S PHARMACY
Cor. Ninth and Waller Sts.
Near N. & W. Ry. Depot

MEN'S SUITS TO ORDER
Hats, Caps, Shoes, Men's Furnishings, Handkerchiefs, etc.
LEMON & WHITE.
Eleventh and Lawson Sts.

CONTRACTORS
For Slate and Tin Roofing, Galvanized Iron Work, Steel Ceilings, Hot Air Furnaces. If your roof or spouting leaks, call
W. S. HANEY,
1010 Clay St. Phone 332.
Best material and workmanship.

UNDERTAKING
Calls attended to day or night. Home phone 211. Bell 331 R.
GEORGE PFEIFFER,
ANNA PFEIFFER,
Lady Assistant.
Eighth and Chillicothe.

For Reliable
Plumbing
Gas Fitting
Steam Heating

and Electrical Wiring. Lamps and Material call on
The Tritscheller Co.
Second and Chillicothe.

Remains Of Child Found At Greenup, Is Eaten By Dogs

Greenup, Ky., Nov. 11.—There was quite a little sensation last Wednesday morning when it was reported that the skeleton of a little child, supposed to be of a premature birth, was found in the weeds under the river bank on East Front street.

Thomas Hurn was working under the bank when some dogs drug out an old bucket which contained the child, a woman's heavy winter skirt and underwear and about an 8-year-old child's dress.

County Attorney Cole and Coroner Biggs with others examined the remains but they had been notified too late after it was found for the dogs had almost devoured it.

BLAIR'S NEVVY HELD OVER TO GRAND JURY

Circleville, O., Nov. 11.—James Blair of Duvall, who was arrested last week charged with stealing seven swine from the farm of James Shaner, had a hearing before Mayor Duffy yesterday and was bound over to the grand jury in the sum of $500.

He claims to be a nephew of Judge A. Z. Blair of Portsmouth.

On account of many of our customers being unable to have work done during the week days we will be open on Sundays during November and December. COME EARLY for your CHRISTMAS PICTURE. We have many new and attractive styles.
HARRIS ART GALLERY
Corner 4th and Chillicothe Sts.

Has Sold Mine

Mr. Ben R. Williams who was located at Lyra in Scioto county for two or three years has sold his entire interest in the mine property formerly known as the Patridge Mine. The sale was made to Mr. William E. Kent of now back home in this county.—Jackson Standard-Journal.

Ches' Face Looms Up

This week's issue of the Sporting News contains a group picture of the Rochester team of 1910 pennant winners of the Eastern league. In the group is Ches Spencer, the Portsmouth "sorrel-top" whose classy work at first base and in wielding the willow played an important part in keeping the team in front.

Good Liver Remedy Free

When you suffer from any form of indigestion it is always well to take something for the liver, as usually the trouble lies there. If you are bilious, have a bloaty feeling after eating, if you belch, if your skin is yellowish you may be sure it is liver trouble.

What you need is something to stir up the liver, to arouse the gastric juices so that they will aid in the digestion of your food. A very good remedy for this, and one highly recommended by those who have used it, is Dr. Caldwell's Syrup Pepsin, which you can obtain of any druggist at fifty cents or one dollar a bottle. But if you have any doubt about its merits, and would prefer to try it first, send your address to Dr. Caldwell and he will promptly send you a free sample bottle.

Thousands of people first learned of this remarkable cure for stomach, liver and bowel troubles through a free sample. Mrs. Frank Lilly of Plainview, Ill., sent for one and it cured her and she is open in saying that she will never take pills or strong cathartics again, as Syrup Pepsin acts so mildly. Mr. W. I. Bryant, the Postmaster at Kurdis, Texas, says he will never be without it again. No sick person can afford to ignore a remedy so highly endorsed as this. It is good for all the family from infancy to old age, because it is mild, free from griping and yet promptly effective. Furthermore, results are absolutely guaranteed or money will be refunded.

Dr. Caldwell does not feel that the purchase of his remedy ends his obligation. He has specialized in stomach, liver and bowel diseases for over forty years and will be pleased to give the reader any advice on the subject free of charge. All are welcome to write him. Whether for the medical advice or the free sample address him Dr. W. B. Caldwell, 241 Caldwell building, Monticello, Ill.

HERE AT HOME

Portsmouth Citizens Gladly Testify and Confidently Recommen Doan's Kidney Pills.

It is testimony like the following that has placed Doan's Kidney Pills so far above competitors. When people right here at home raise their voice in praise there is no room left for doubt. Read the public statement of a Portsmouth citizen:

Francis M. Huffman, 95 E. Fourteenth street, Portsmouth, O., says: "Seventeen years ago when I came to this town I was in a terrible condition from kidney trouble. My back ached constantly and I had to walk with two canes. My bladder was inflamed and the kidney secretions were too frequent in passage, especially at night. For six months I was laid up in bed and could hardly move. My life was slowly ebbing away and though I was treated by physicians, I did not improve. It often seemed as if my back were broken and many times I could not refrain from crying aloud. When I had almost given up hope, I learned of Doan's Kidney Pills and began taking them. Half the contents of the first box made an improvement, and as I continued taking this medicine my trouble gradually disappeared. Before long I was able to go to work and got about without the aid of canes. Many people have taken Doan's Kidney Pills on my advice and I do not know of a single instance where this remedy failed to bring relief."

For sale by all dealers. Price 50 cents. Foster-Milburn Co., Buffalo, N. Y., sole agents for the United States.

Remember the name — Doan's—and take no other.

GREAT CROWDS ATTENDING DEVOTION

Immense crowds are attending the Devotion of the Forty Hours at Holy Redeemer church. Rev. Father Barry of Louisville, Ky., delivered a stirring sermon on "The Blessed Sacrament" Thursday evening. Hundreds received Holy Communion at the early morning masses Friday. Rev. Father Gosslin of Ashland, Ky., and Rev. Father Mead of Wellston, are assisting in the exercises.

Sousa In Hospital

New Haven, Conn., Nov. 11.—John Philip Sousa, the bandmaster, was taken to the New Haven hospital suffering from what is said by the attending physicians to be an attack of malaria. He has experienced fainting spells recently, and it was due to one of these attacks today he was removed to a hospital. His physicians say his condition is not serious, but that he will be confined to his room for at least a week.

N. & W. to Build More Cars

At the shops of the company in Roanoke, Va., the Norfolk & Western road will soon begin the construction of 500 new freight cars and a number of locomotives.

Women To Meet

Portsmouth young women are to hold a big mass meeting Sunday afternoon at half past two o'clock at Manley Chapel. The meeting will be under the auspices of the Young Women's Service League, recently organized in this city. R. E. Mitchell will lead the singing and the meeting will be addressed by Rev. W. C. Hartinger, pastor of Trinity M. E. church. Inspiring songs and an excellent speech are assured.

Met In Columbus Monday

The district school of instruction of the Ladies auxiliary to the O. R. C. was held at Columbus Monday and Tuesday at the Pythian hall.

Three hundred ladies were in attendance, delegates being present from Lima, Dennison, Newark, Cincinnati, Pittsburg, Carnegie, Portsmouth, Circleville and Chillicothe.

It was an exceptionally good meeting and all were greatly benefited by the instructions.

Series Of Sermons

Rev. A. Preston Gray of the Grandview Ave. Christian church commencing next Sunday will preach a series of four sermons on New Testament Conversions. The sermons will be heard at the evening service and the subject for the opening one next Sunday will be. "How the Chief of Sinners Was Saved." The date and subjects of the others are given below: Nov. 20—"How a Good Moral Man was Saved." Nov. 27—"How a Godly Business Woman was Converted." Dec. 4—"From Prison to Paradise."

V. P. Brodbeck Is Improving

Vincent P. Brodbeck, 169 East Ninth street, who has been ill for some time, was better Friday and able to sit up for some time, regaining the use of his limbs.

HERE IS A REMEDY THAT WILL CURE ECZEMA.

"WE PROVE IT"

Why waste time and money experimenting with greasy salves and lotions, trying to drive the eczema germ from underneath the skin when Wurster Bros., the Drug Store guarantees ZEMO, a clean liquid preparation for external use to rid the skin of the germ life that causes the trouble? One application will relieve the itching and often times one bottle is sufficient to cure a minor case of eczema.

In over 2,000 town and cities in America, the leading druggist has the agency for ZEMO and he will tell you of the marvelous cures made by this clean, simple treatment. ZEMO is recognized as the cleanest and most popular treatment for eczema, pimples, dandruff and all other forms of skin or scalp affections whether on infant or grown person. Will you try a bottle on our recommendation? Wurster Bros. Drug Store.

Five Million Dollars For Remembering a Name

It is estimated that Endicott, Johnson & Co. last year saved the shoe-buying public over three million dollars in the cost of their shoes.

That was only in the first cost—the price paid in the store. Now consider the longer life of the leather—the better wear of the shoe—two million dollars more is a conservative estimate.

That is five million dollars in the pockets of everyday citizens, instead of in the pockets of the leather trust and middlemen.

What did the citizens do to get this money? They simply remembered the name of the only shoe concern in this country that tans its own leather and sells its goods direct to your home dealer, cutting out the middlemen's profits. They remembered the name and they asked their home shoe dealer for the shoes. They looked for the name stamped on the shoe and made sure that no other make was substituted.

The name of the maker is Endicott, Johnson & Co., and the name of the shoe is the ENDWELL—a street and business shoe that sells for $3.00, $3.50 and $4.00.

ENDWELL shoes come in Two Hundred Styles—modish and up to the minute. Endicott, Johnson & Co. employ the finest shoe designers in the trade. Endicott-Johnson leather "works in" well—makes a handsome shoe that holds its shape, finish and comfort.

Be sure the name is stamped on every shoe—

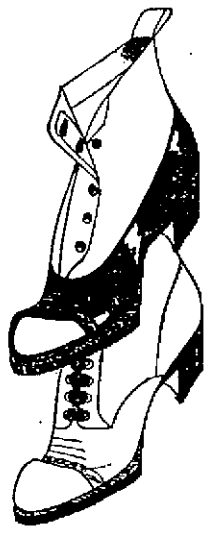

ENDWELL

M. LEHMAN & BRO.

Shoe buyers who live outside the city where this paper is published can learn the names of their home dealers who carry ENDWELL Shoes by writing to Endicott, Johnson & Co., Endicott, N. Y.

Transfers Of Real Estate

Edward J. Kirby to H. T. Hatton, property on Gallia St.; $1.

Henry T. Hatton to Edward J. Kirby, property on Thirteenth street; $1.

William Bennett to J. B. Ray, 80 acres in Madison Tp.; $1.

William Baker to Rhodes Winters, 6 acres in Washington Tp.; $50.

Morris F. Stewart to Herman O. Cockrell, lot in Stewartville; $1.00.

Preston Rayhourn to Samuel Shields, lot in Brushart's Second addition; $1.

N. A. Brokaw to Preston Raybourn, property in Brushart addition; $1.

A Regular Tom Boy

was Susie—climbing trees and fences, jumping ditches, whitling, always getting scratches, cuts, sprains, bruises, bumps, burns or scalds. But laws! Her mother just applied Bucklen's Arnica Salve and cured her quick. Heals everything healable—Boils, Ulcers, Eczema, Old Sores, Corns or Piles. Try it. 25c at the Fisher & Streich Pharmacy, Portsmouth, Ohio.

Help Make Portsmouth the Cleanest City in the State

BURN GAS TO HEAT. LIGHT AND COOK.

The Portsmouth Gas Co.

Both Phones. Seventh and Chillicothe Sts.

DON'T BE AFRAID TO CUT plenty if the loaf comes from this bakery. It is amazing how much of our bread people will eat. Children eat it like candy and thrive on it wonderfully. They ought to. We use the best of flour only and bake it under conditions as cleanly as can be. Better try it. Bread shipped to all points daily. F. O. B. point of delivery.
JACOB PFAU
455-457 East Eleventh St., Portsmouth, Ohio.

THE BRAGDON DRY GOODS COMPANY

This is Bargain Week in Our Suit Department!

VALUES THAT ARE SURE TO MAKE THIS BUSY CORNER OF THE STORE FAIRLY HUM.

SUPERB TAILORED SUITS—PRICED TO SELL QUICKLY.

How well the cleverest designers can put charm and style and good fit and fine workmanship into Suits is shown in our beautiful collection in smooth and rough durable and stylish fabrics. We have made just 3 prices on our entire stock. None reserved.

Suits $12.50 to $18.00 values.
Choice $10.00
Suits, $20.00 to $25.00 value.
Choice $15.00
Suits, $30.00 to $40.00 values.
Choice $22.50

These prices stagger competition to beat manufacturer's prices to a frazzle. We invite inspection and comparison.

New Dress Skirts, of the latest models.

Panamas, Serges, Mohairs, Voiles and mixture effects at . . . . . $1.98 and up

Special lot of fine Black Voile Skirts. Samples (no two alike) 25 per cent. under regular prices.

Remember, Alterations free.

Perfect fit is among the many other propositions we guarantee on all our garments.

LONG COATS ATTRACTIVELY PRICED.

Long Black Coats $4.98 and up

Black Konverta Coats.

Grey and Grey Mixture Konverta Coats.

Black Caracul Coats. Cost you elsewhere $15.00 to $18.00.
Special $10.00

Choice assortment Rain Coats.
Women's short Jackets at . . . . . $3.98 to $6.50

Misses and Children's Coats specially priced.

Buy Your Sweater Coats Now.

Children's Sweaters . . 25c and up

Misses and Boys' Sweaters at . . . . . 50c and up

Women's Sweaters . . 50c and up

SPECIAL—Women's Double Breasted all wool Sweater. Tuxedo Collar, large square pockets—attractive stitched in white, grey and red. $4.00 value $1.98

Black Heatherbloom finish Skirts. 75c value 39c

Black Silk Skirts, $4.00 value at $2.98

Great bargains in Blankets and Comforts.

HEADQUARTERS FOR UNDERWEAR

We sell more popular priced Knit Underwear than any other house in the city of Portsmouth. Why? Because you can find every style and size you desire to fit and please every member of the family, and at money-saving prices. Let us back up our assertion by showing you.

The Bragdon Dry Goods Co.

MASONIC TEMPLE, FOURTH AND CHILLICOTHE STREETS. "THE STORE ACCOMMODATING."

GRAND OPERA HOUSE
TUESDAY, NOV 15
CHAS. A. SELLON'S
Merry Musical Extravaganza

THE CAT AND THE FIDDLE

19 Song Hits — 19 Gorgeous Scenes

40 People with HARRY B. WATSON and the BOYLANS

Different From Other Musical Comedies.

Price 25, 50, 75, $1.00, $1.50

Sale of seats Monday.

GRAND OPERA HOUSE
Thursday, Nov. 17th.

Sheehan English Grand Opera Co.

with a chorus of 50 people in the tuneful Verdi Opera,

IL TROVATORE

Cast includes the following famous artists: Jos. F. Sheehan, Louis La Velle, Chas. O'Malley, W. Young, Miss Grace Nelson, Elaine De Sellem and Christine Dufus.

Prices 50, 75, $1.00, $1.50

Seat Sale Wednesday.

NEW SUN THEATRE
SUN APPROVED VAUDEVILLE
THIS LAST HALF

DAINTY JUNE ROBERTS & CO.
Doll Makers Dream.

W. T. MILLS,
Comedian.

THREE LORETTES EXTREME,
Musical Novelty.

EDDIE SARDNER,
The Boy with the educated hats.

Matinee 2:30. Night 7:30 and 8:45.
Prices . . . . . 10, 15 and 20c
Admission night performances, 300 seats 10 cents.
Matinees any seat in the house 10 cents.

The Most Show

for 5c at the Old Orpheum theatre 3000 feet of film; 3 full reels. Mr. Chas. Parks, the noted violinist and Mr. Hubert Shafer will furnish some of the most up to date music.

Entire change of program daily at 2.

Singers Tuesday and Saturday nights.

Potts & Coyne

"PASTIME."

The only place where the pictures do not hurt the eyes.

Two new reels of films every day. Chillicothe street, near Fourth.

Elco Tonight

3 Reels. All choice. Subjects. Best music in the city.

SHOES
And Furnishing Goods.
Shoe Repairing.
Gallia and Lawson Sts.
C. HANS.

The Kay Graham Co.
109 GALLIA AVE.
have in stock at all times, Victors, Victorolas, Records and Needles; also Tritone Strings for Violin, Banjo and Guitar.

FRESH HOME MADE KRAUT
THE MODEL GROCERY

R. P. Seiler's Great Piano Puzzle!

Look for the circular left at your house. This circular contains full instructions how to solve the puzzle. If you did not get a circular call at my store, 162 East Ninth street and get one. I want everybody in Portsmouth and vicinity to have one.

10 valuable rewards given away

Absolutely FREE!

No coupons or certificates.

Should you be in doubt of any of the guesses come to my store and examine the large photographs which show points more plainly than cuts on circulars.

Contest closes Nov. 15th.

R. P. Seiler
162 E. 9th St.
Only Reliable Home Music Store.

THE BRIDE

Would appreciate nothing more than a beautiful piece of cut-glass. This glass must, however, be of the very best quality, as a connoisseur can easily detect imperfections in an imperfect grade. Brilliancy, artistic designing, and skillful execution, are the great essentials of our Cut Glass

Sterling Silver articles, such as Mayonnaise Bowls, Lemon Dishes, Ramekins, Creams, Sugars, etc., make appropriate and appreciated gifts.

We shall take pleasure in showing you our extensive stock of just such articles.

Otto Zœllner & Bro
415 CHILLICOTHE STREET.

Eugene E. Knox, Masonic Temple, Insures anything Insurable.

HAGER'S CARNATION CREAM
For Chapped Hands, Skin and a good preventative in rough weather.
JAS. A. HAGER.
The Druggist,
Corner Gallia and John.
Home Phone 905.

J. W. RUSSELL,
The new fall line of The Ed. V. Price Custom made Clothing, now on display, at
Hatter and Gents Furnisher,
505 Chillicothe Street.

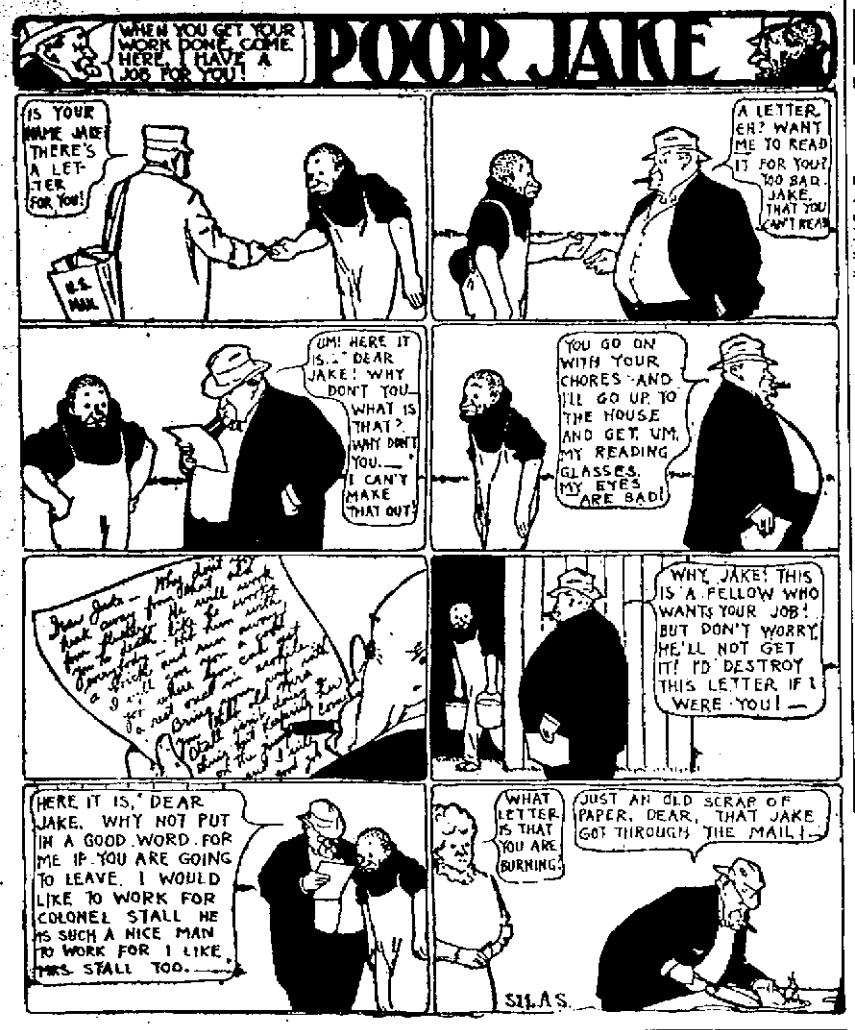

GREAT ORATOR WILL PREACH TONIGHT

The Forty Hours devotion was opened at Holy Redeemer church Thursday evening, with a large congregation attending services. Rev. Father Cleary, a Dominican missionary, of Louisville, preached the sermon. Father Oleary is a young priest of impressive presence and an orator of commanding grace and force. His subject was "The Salvation of the Soul," and he moved and thrilled his audience with his vivid portrayal of the curse its loss would be in the blessing and glory of its saving. Fathers Meade, of Wellston, and Roeckner, of St. Mary's, are assisting in the services. A great many communicants approached the rail Friday morning. The beautiful benediction and sermon by Father Cleary will be had Friday evening, to which all are invited. The devotion will close Friday morning.

BROUGHT BACK FOR BURIAL

The remains of Mrs. Elizabeth Hudson, a former Scioto county woman, who died at her home at Redfern, Ark., arrived at Wheelersburg Friday, over the N. & W. The body was accompanied by her daughter, Miss Myrtle Hudson, and was taken to the home of Mrs. Hudson's son-in-law, Jas. Thompson. The funeral will occur from the church at Powellsville Sunday morning, and burial will follow in the cemetery there.

The Hudsons formerly resided at Pine Creek, and moved to Arkansas five years ago, and during the time Mr. Hudson also died.

Eloped To Greenup

James Glenn and Miss Lillian Mullen, a young couple of Fire Brick, Ky., eloped to Greenup Friday, where they were married. The bride is a daughter of Mrs. Susan Mullen, a widow of near Fire Brick.

Has Taken New Job

J. F. Rothwell has given up his position with the Smith Lumber company and taken one in the Selby Shoe company's carpenter department.

L. C. D. Anderson reported to the police that a horse wandered away from his stable some time Thursday night. The animal belongs to Tom Ferguson.

New Stoves Are Success

The new heating stoves recently installed in the main line street cars have given such universal satisfaction, that the Street Railway Co. has decided to equip all belt line and hill top cars with similar stoves. The cars are heated to 72 degrees and the patrons are rejoicing thereby, likewise the conductors and motormen.

The patented dryer sold by Constable Pyles at the Veneer works to satisfy an attachment for a Massachusetts firm was bid in by Attorney Edgar Millar for $25.

Are to Become Real Soldiers

Sargent S. E. Saunders, who has opened a recruiting station in the Phil Streich property on Chillicothe street, announced Friday that two of Portsmouth's young men, Roy Conley and Stanley Dillow had enlisted for service in the U. S. army and would shortly be stationed. Sergeant Saunders states that he has had many applications, but that only two men had stood the test.

Classy Clothes

At Schwartz's—Tailors, Hatters and Furnishers—4th and Chillicothe, Heart of Portsmouth.

BUNCH JONES WILL RECOVER

Bunch Jones, who lost an arm and part of a hand in an accident at the N. & W. terminals some days ago, will recover in spite of himself, say attendants at Hempstead hospital. Jones himself insists he is going to die.

His Cousin Was Elected

Dr. G. Wash Williams, the well known optician, who is also a loyal Democrat, is feeling doubly good over the election. He received word Thursday that his cousin, G. W. Williams, had been elected to the West Virginia legislature on the Democratic ticket from Raleigh county.

In Employ Of the C. & O.

Harry Harding, who was employed at the local Postal telegraph office under D. A. McIntosh's management, has just entered the service of the C. & O. as operator at Augusta, Ky. Harry has just returned from a long stay in Canada.

Mrs. Ella Eastwood will continue to operate the confectionery on West Second street given up by her son-in-law, Blaine Smith, the new owner of the Haas bakery.

James Bowers, motorman on the hill top line, will leave on Monday for Jackson, where he hopes to kill all the quail in that part of the country.

On account of many of our customers being unable to have work done during the week days we will be open on Sundays during November and December. COME EARLY for your CHRISTMAS PICTURE. We have many new and attractive styles.

HARRIS ART GALLERY
Corner 4th and Chillicothe Sts.

CARD OF THANKS.

We wish to thank all those who assisted us in the death of our dear wife and mother, Mrs. Nancy A. Moore. We thank all those who brought the beautiful flowers and assisted us in any way.

Mr. George Moore and Family.

C. and K. hats at Schwartz's.

THE FIRST TASTE

Learned to Drink Coffee When a Baby.

If parents realized the fact that coffee contains a drug—caffeine—which is especially harmful to children, they would doubtless hesitate before giving the babies coffee to drink.

"When I was a child in my mother's arms and first began to nibble things at the table, mother used to give me sips of coffee. As my parents used coffee exclusively at meals I never knew there was anything to drink but coffee and water.

"And so I contracted the coffee habit early. I remember when quite young the continual use of coffee so affected my parents that they tried roasting wheat and barley, then ground it in the coffee mill, as a substitute for coffee.

"But it did not taste right and they went back to coffee again. That was long before Postum was ever heard of. I continued to use coffee until I was 27, and when I got into office work, I began to have nervous spells. Especially after breakfast, I was so nervous I could scarcely attend to my correspondence.

"At night, after having coffee for supper, I could hardly sleep, and on rising in the morning would feel weak and nervous.

"A friend persuaded me to try Postum. My wife and I did not like it at first, but later when boiled good and strong, it was fine. Now we would not give up Postum for the best coffee we ever tasted.

"I can now get good sleep, am free from nervousness and headaches. I recommend Postum to all coffee drinkers."

Read "The Road to Wellville," in packages.

"There's a Reason."

Ever read the above letter? A new one appears from time to time. They are genuine, true, and full of human interest.

Gus Dabney, a colored boy, complained to the police Friday that Carl Ferguson refuses to give up a rifle he had turned over to him for repairs.

Linck & Roth received a fine new cash register, Friday.

To be Up For Re-election

Thomas Patterson, successful candidate for auditor of Scioto county at the late unpleasantness, will soon be up for re-election as clerk of the Camp of Modern Woodmen. The election takes place on Friday evening, December 2d, and Mr. Patterson, who has filled this position for thirteen years, anticipates no trouble in again landing the position, which pays a salary in excess of $1,000 per year. So far no candidate has announced himself against Mr. Patterson.

CARD OF THANKS.

Mrs. Thomas Collis wishes to express her sincere thanks for the sympathy and kindnesses shown her during the sickness and death of her husband and father. Especially are Brother Brandau, the Pine Creek people and the G. A. R. comrades thanked and assured that their kindness will long be remembered.

MRS. THOS. COLLIS.

GOOSE CREEK

Mr. and Mrs. Fred Lang and children of New Boston, spent Sunday with Mr. and Mrs. J. Riepenhoff and family.

Mrs. Katherine Rieper of Chaffins Mills, is making an extended visit to numerous relatives on Dogwood Ridge.

There is rumor of a wedding on Pine Creek in the very near future. Somehow, I cannot help but hearing the bells ringing already.

A party of young folks passed an enjoyable Sunday with Leo Riepenhoff and sister, Mary.

For once the oldest inhabitants fails to remember a fall the equal of this for fine weather. And now those who believe in full moon frosts were disappointed that the full moon of October brought no frost and are waiting in confidence to see the November full moon come to the rescue of their superstition.

Fred Bihl, wife and family, of Lick Run, visited over Sunday with Michel Thiecken and sister, Miss Lena, near Lyra.

After December 1, 1910, Dr. F. C. Goodwin's Dental office will be in the new Orpheum Theatre Building recently changed to the Sun vaudeville house at 35 Gallia street, opposite the Samuel Horchow Furniture Co.

Look for my dental sign.

DR. F. C. GOODWIN

LITTLE SCIOTO

Ray White passed here with a fine load of coal, the first of the week.

Mrs. E. C. Gilliland and daughter, Maud, of Mobeu, were visiting Scioto friends, Sunday.

Mrs. Joseph Kearns, of Scioto, was visiting her sister, Mrs. Philip Reed, last week.

Walter Dover attended the spelling at the Valley, Thursday night.

Warren Reynolds will work for John Coburn the rest of the winter.

Mr. and Mrs. Russell Milam and child and Mr. and Mrs. Orel Dover and Mrs. George Mauger and her mother were visiting Mr. and Mrs. Sam Erwin and children, Sunday.

Warren Reynolds, of Scioto, is husking corn for P. E. Lenhart this week.

J. S. Rickey was in this locality the first of the week.

YOUNG.

Rev. C. D. Poston a Christian minister of Winchester, preached here Sunday night to a crowded and attentive house.

Frank Moody left Tuesday for Circleville where he has been employed as cook for the Gillett stone gang on the N. & W.

Loran White who is employed at Circleville, was here to cast his first vote for the full Democratic ticket.

The Methodist minister located at Otway preached here Lord's day at 3 p. m.

L. E. Thompson, the presiding judge of elections, was at Portsmouth Wednesday with the returns of Harden township.

Every American citizen who is hunting for the best made and stylish

$15 and 20

SUITS or Over-coat

strictly all wool can find them in Grays, Browns and fancy or plain Blues. One Hundred styles to select from. All Union made.

WE SELL PRESTO Collar OVER-COATS and crava-nette

Come and see them. We save you $5.00 on every suit or Overcoat. Ask your neighbor, he can tell you. Sample Sweater Coats, 150 of them just received from New York. All wool.

We can save you $1. $5.00 all wool Pants at $2.98
$3.00 Fine, stylish, stiff and soft Hats .. $1.98
Every Hat warranted. Suits or Overcoats pressed Free for one year.

NEW IDEA Cloth-ing Co.

Al HAMMEL, Manager.

Saturday Bargain Day at The Atlas

Shrewd and close buying enables us to place bargains before you that you can't find anywhere else. Join the merry Procession tomorrow it will do your pocketbook a great service.

A Purchase of one hundred wool Nun's Veiling Dresses in various colors with lace net yokes. All sizes. Misses and Ladies' Black included good $10.00 value. We offer them tomorrow at $6.50

A line of Children's School Dresses in washable materials such as dark ginghams. Plaids, Galletes cloth. $1.50 to $2.00 values for 98c

All wool Sweater Coats for Ladies in White, Red and Oxford, double or single breasted best $2.50 value for only $1.75

A lucky purchase of Black Silk Waists, made of good Taffeta, also colored Silk Waists in fancy effects. The greatest $4.00 value at only .. $2.98

25 Dozen large Huck towels at ..... 8c each

10 Dozen Corsets, best 59c value at 39c

50 Black Muffs, good Big Pillow Muffs. $5.00 value for only $2.98

Ladies' Black Cashmere Gloves, fleecy lined. Best 25c value for only 19c

Outing flannel Gowns cut full and big. The best 50c value obtainable for only 42c

Wire Edge Ribbons, all colors, make finest kind Hat trimming or hair bows 30c value 22c

A big variety of 25c quality wide Ribbons for Saturday special .. .. 17 and 19c

50 Child's all wool cloaks. Sizes up to 14 years, trimmed in Braid and Buttons, various mixtures and plain materials. Good $5.00 value .. $2.98

New Swell Coats just arrived for Saturday's selling at bargain prices in Black and fancy mixtures, styles not seen here before.

The Atlas Trading Co.
603 CHILLICOTHE STREET

SPECIAL NOTICE
Found Tommy Adkins
its a new waist military style the hit of the season and only $1.25

PEPPER'S

One to Twenty-five Cent Store

FREE!

Begining Saturday and hereafter we will give with each and every 25c article bought at this store, a souvenir post card free. Not with purchases totaling 25c, but when one article is bought at 25c. With each 25c sale we give you a slip which is redeemable at our post card section for any card you choose. With five slips we will give six cards. These slips will be given to you whether you ask for them or not, but see that you get them. We wish to emphasize the fact that we make a specialty of merchandise of every description to sell at 25c and in many cases the same articles are sold at 50c in other stores. At this price we have the useful articles for the home as well as for personal adornment. In jewelry, belts, toilet articles, embroideries, notions, handkerchiefs, fancy goods, hosiery and underwear, also house furnishings, china, hardware, etc., we have a most complete assortment at the very lowest prices. Remember, a souvenir post card free with each 25c article you buy. See below our special offerings for Saturday's selling.

SILK RIBBON ... 8c YARD
This is a pure taffeta silk ribbon, 3½ inches wide. A good stiff quality suitable for hair bows, sashes, etc. Colors, light blue, pink, red, black, white, etc. Worth 12c. at 8c

BACK COMBS 10c
Women's plain or carved high top shell back combs. Some with narrow gilt band. Six styles for choice. Special 10c

JARDINIERES ... 10c
An assortment of jardinieres and flower pots in all sizes and colors. Gilt and silver decorations! Green and red colors. See our window. Choice 10c

COFFEE POTS
They are two and three quart size heavy grey enamel coffee pots with enameled lids. Seconds of the 25c grade 19c

JAPANESE CHINA 10c
These are placed on sale for Saturday. It is a very thin grade of real Japanese China and consists of cups and saucers, tea pots and sugar bowls, nut bowls, salt and peppers, pin trays, etc. The decorations are red or dark blue. Saturday your choice 10c

SUPPORTERS 10c
Misses and Children's black elastic side supporters. Good strong webbing. All sizes 10c

WOMEN'S BELTS 19c
For Saturday only you can choose from any of our 25c belts in either silk or leather, or silk elastic, in all colors and with the newest fancy buckles. All the new styles. Your choice for 19c

MEN'S NECKWEAR 21c
These are either reversible or flowing end four-in-hands made from high grade silks and the very latest patterns and colorings. The assortment is large and the ties the same sold elsewhere at 25c. Save 4c by buying here at 21c

PIN CUSHIONS .. 10c
Sateen covered pin cushions, six inches square with hand-painted roses, etc. Colors, pink, blue, green and red. A 15c value for 10c

SWISS CLOCKS .. 25c
A bargain in every sense of the word. They are an imitation cuckoo clock with scroll top face, and hanging bronze pendulum. Good timekeepers. Regular price 50c. Here 25c

HANDKERCHIEFS 1c
Women's and Children's plain white cambric handkerchiefs. Narrow hemstitched border. 3c value 1c

TALCUM POWDER 15c
Mennen's violet or borated, Colgate's violet, cashmere bouquet or dactylis and Oakley's corylopsis talcum powder. All 25c grades. Here 15c

FLEECED UNDERWEAR ... 22c
Women's cream color derby ribbed heavy weight fleece lined vests and pants. Also boys' heavy double fleeced shirts and drawers. The 25c grade 22c

BOYS' STOCKINGS 12½c
We are proud of this stocking. It is a heavy corduroy ribbed hose with double knees, heels and toes and absolutely fast black. Come in sizes 6 to 10. This stocking will give wear-satisfaction. Price 12½c

WOOL STOCKINGS .. . 19c
Women's fast black heavy ribbed woolen stockings. Grey heels and toes. Regular 25c grade. Pair 19c

CHILDREN'S HOSE 5c
These are for boys or girls and are good quality fast black cotton stockings with spliced toes and heels. Sizes 5 to 9½. 10c value. Saturday 5c

ZIG ZAG 3c
Full size package of Zig Zag. Noted for its goodness. Regular 5c. Special 3c

BASTING THREAD 1c
A three cord basting thread. 100 yd. spools. White only and numbers 40, 50 and 60. 3c value 1c

LENOX SOAP AT .... 9 CAKES 25c
People for miles around are taking advantage of our special Saturday sale of this world famous laundry soap. We think we have enough to supply all our customers. Saturday only 9 cakes 25c

Pepper's NOTHING OVER 25¢ PORTSMOUTH, O.

WASHING POWDER .. 4c PKG.
The famous Star Naptha washing powder. Can be used for all kinds of cleaning, scouring, scrubbing and washing in any kind of water. Sells for 5c any where in Portsmouth. Special 4c

SAYRE WINS OUT BY 596

Definite returns from all of the counties of the Fourth Circuit district, received by the Times show the election of Edwin D. Sayre, of Athens, as circuit judge, over Oscar W. Newman, by a majority of 596.

Mr. Sayre's election was made possible by the showing he made in his home county of Athens. In the face of 900 majority for Harding and county ticket majorities of from 1,000 to 1,900, Mr. Sayre carried Athens county by 1,871 majority. He received 4,323 votes there to 2,452 for Mr. Newman.

To meet this 1,871 majority, Mr. Newman came to Athens county with a majority of 1,275.

It is learned that Mr. Sayre had made a special effort in his home county, having made appeals to Democrats to support him, which, as the results show, were effective.

In admitting his defeat, Oscar W. Newman sent a telegram of congratulations to Mr. Sayre, extending his best wishes.

The vote in the various counties was as follows:

Newman carried Pike by 702, Scioto by 477, Brown by 1,342, Hocking by 399, Pickaway by 1,052, Ross by 590 and Washington by 614.

Sayre carried Adams by 7, Lawrence by 1,140, Gallia by 1,042, Highland by 57, Athens by 1,871, Meigs by 741 and Vinton by 108.

Mr. Newman made a magnificent race, one of which any man can feel proud. Without the slightest effort, without soliciting a vote, or seeking to thrust himself forward in any sense, he came within a few votes of overcoming a Republican majority of over 3,000.

Mr. Newman was urged by friends to make an active canvass, but refused to do so, believing that the dignity and honor of the office was such that it would not be fitting or proper to personally urge his candidacy upon the voters.

There is one thing, however, above all others, for which Mr. Newman is grateful, and that is the unanimous expression of good will from the citizens here, irrespective of party, when it was thought he had been elected. There wasn't any party line in the interest locally. Every one wanted Newman to win and the whole community feels grieved that he failed to land. Mr. Newman is especially grateful to his fellow citizens here and elsewhere for their interest and for the enormous vote he received on Tuesday.

PRISONERS BURN JAIL AND ESCAPE

Morehead, Ky., Nov. 11.—The prisoners in the Rowan county jail, six in number, burned the jail and escaped Thursday night. Tephus Morris, Crit Hall, Jno. Collins, two Lawson boys and one Pelfrey were the prisoners. They burnt a hole through the upper floor and got into the upstairs portion, and, by burning and prizing round the door, succeeded in opening it. The fire was discovered about 4 o'clock but had made too much headway to be extinguished. The prisoners have not been apprehended and nothing is known as to their whereabouts. This is the third time this year that prisoners have broke jail. The burning of the old jail removes an eyesore and a regular pesthouse from the town, yet the incendiaries are not to be excused, and, if found, will be put through the mill by Judge Young with dispatch.

School Contractor Born Near Otway

Edward E. Hibbs, the Columbus contractor, who landed the contract for building the new high school, is a former Scioto county boy, he having been born and raised on a farm down near Otway. His father, Henry Hibbs, lives on a farm just west of Otway and is one of the leading citizens of Brush Creek township.

Young Hibbs has been in the contracting business in the Capital City but a few years yet through his energy and thrift he has had phenomenal success and is now rated among the leading contractors of that city. He has made money hand over fist in the last few years which attests what a hustler he is and to his business ability.

Mr. Hibbs, in a conversation with The Times Friday, stated that the work of making the excavation for the local high school woul commence next week. He has sub-let that part of the contract. He added that the work on the building would start as soon as possible and would be continued without any let up throughout the winter months.

Jordan Case Goes To Supreme Court

The case of Alan Jordan vs. the city of New Boston will be taken to the supreme court, according to action taken by the New Boston council Thursday evening when the city solicitor, Mark A. Crawford, was authorized to institute the necessary proceedings. The case grew out of a land squabble in the city. Alan Jordan owned some property which he fenced off, blockading an important street in the village. That the case will be appealed will occasion considerable surprise.

The New Boston council also passed an ordinance separating the office of marshal from that of street commissioner, authorizing the employment of Tod Stewart for the latter position with the salary of $20 per month. It will be his duty to keep the street lamps lighted and in the proper condition for the rest of the year.

Resolutions were also passed providing for the submission to the wil of the people the sale of bonds to the value of $35,000 for the purpose of constructing a drainage sewer throughout the village. January 15th was set for the election.

Mr. Cooper was allowed an estimate of $300 on the sidewalk work done by himself which has been completed. The street committee was also authorized to employ Mr. Jenkins to make an estimate on the cost of cutting down Munn's Run pike from Gallia to Scherer's bridge and grading the intersecting streets. No other business was transacted and the meeting adjourned.

Looking For A New Home

Andrew Emnett whose home was wrecked by the falling walls of the Gilbert building destroyed by fire is negotiating for the purchase of the Knittel property on West Sixth street now occupied by Editor Louis Korth of the Correspondent.

"I think," Laura Jean Libbey is quoted as saying, "the problems of love will always be uppermost with our women and girls, for you know that New York men are not the perfect lovers they might be." But, dear heart! doesn't the gifted authoress know that Brooklyn is a part of New York? Therefore, tush, tush, and also fie!

Use Great Care

Anticipating close contests among the opposing candidates for county commissioner and infirmary director the Board of Election deputies are taking time and care correcting every poll book. Exact figures will not likely be given out before Saturday. It is said one error was discovered Thursday evening that was 19 in favor of Distel, the Democratic nominee for sheriff.

PUBLIC AUCTION

The Director of Public Service will offer for sale to the highest bidder at public auction at 2 o'clock p. m. Thursday, November 17th, 1910, on the premises a four-room cottage and all other movable property on lot No. 1 Oakland addition being situated on the southwest corner of Kinney Lane and Offnere street.

JOHN JONES,
Director of Public Service.
H. F. Thompson, Clerk. 11-2t

Is to Attend Big Banquet

Secretary E. F. Rideout of the Y. M. C. A., left Friday morning for Columbus where he will be a guest tonight at a banquet of the state workers at the Southern. Gov. Harmon will act as toastmaster and plans for reaching the men will be discussed.

Bicker Is to Leave Sunday

Albert Bicker, who resigned his position at the N. & W. division engineers' office, expects to leave Sunday for North Carolina to assume his new duties as secretary of the Black Mountain railway.

To Have Big Opening

New and handsome fixtures are arriving daily and being installed by the Hansen Furniture Co. in their new fancy cut glass and silverware department in which the firm is making preparations for a big opening next week.

Is About on Crutches

William Elliott, a steel plant foreman, who had a foot badly mashed by an open hearth furnace door falling on the member a few weeks ago, is now able to leave hishome on crutches.

Paul Slade, who hasbeen working in a garage at Cleveland, O., is home on a visit with his homefolks on East Eleventh street.

DOCTOR ADVISED OPERATION

Cured by Lydia E. Pinkham's Vegetable Compound

Galena, Kans.—"A year ago last March I fell, and a few days after there was soreness in my right side. In a short time a bunch came and it bothered me so much at night I could not sleep. It kept growing larger and by fall it was as large as a hen's egg. I could not go to bed without a hot water bottle applied to that side. I had one of the best doctors in Kansas and he told my husband that I would have to be operated on as it was something like a tumor caused by a rupture. I wrote to you for advice and you told me not to get discouraged but to take Lydia E. Pinkham's Vegetable Compound. I did take it and soon the lump in my side broke and passed away."—Mrs. R. R. Hurr, 718 Mineral Ave., Galena, Kans.

Lydia E. Pinkham's Vegetable Compound, made from roots and herbs, has proved to be the most successful remedy for curing the worst forms of female ills, including displacements, inflammation, fibroid tumors, irregularities, periodic pains, backache, bearing-down feeling, flatulency, indigestion, and nervous prostration. It costs but a trifle to try it, and the result has been worth millions to many suffering women.

If you want special advice write for it to Mrs. Pinkham, Lynn, Mass. It is free and always helpful.

$15 No More No Less

The Model
428 CHILLICOTHE ST.

$15 No More No Less

...Wear...

"TAILORED-TO-ORDER" CLOTHES!

We make them at the same cost of a ordinary ready to wear garment, made for no one in particular. The suit or overcoat you order made here must fit perfect in every respect or you are not compelled to take it—in fact we will not let a garment leave our house unless it does fit and please perfectly.

A STEP Higher in Quality Lower in Price

Every inch of cloth in our stock—which is tremendously large—is guaranteed all wool, the patterns are the very latest, in fancy greys, blues and browns. Of course, we also carry a line of staples such as blue serges, block clay worsteds and black thibets.

YOU ARE NOT COMPELLED TO PLACE YOUR ORDER. Come in and look our line of woolens over. We welcome your visit if you order or not.

Suits or Overcoats Tailored to Your Liking
No More $15 No Less

$15 No More No Less

The Model
428 CHILLICOTHE ST.

$15 No More No Less

PINK.

Bud Ashcraft of Kentucky, has been visiting Oscar Elmore and family.

Mr. and Mrs. Edgar Pierce had as guests Sunday Mr. and Mrs. Clyde Evans and son Floyd, the Misses Hattie Cook and Nannie Elmore.

George Leightly, wife and son, Tom and Miss Laura Long took a ride on the new pike Sunday.

Jasper Gregory, wife and children of Bear Creek, whose home was burned down last week are staying at Dyer Redman's until they can rent a farm.

Mr. and Mrs. Tom Newman of Buena Vista were visiting their uncle, John Newman and family Saturday and Sunday.

Ed Kidder and family moved to Bracken Ridge Monday.

Miss Laura Long took supper with Mrs. Sadie Elmore Sunday evening.

The death angel visited Mr. and Mrs. Walter Jackson Monday evening and called away their little daughter who brightened their home for fifteen short months. They have the sympathy of many friends.

1863 - 1910

Forty-seven years. During all this time the First National Bank has stood for the best in financial matters and methods. It has been here a long time, but its outlook was never more brilliant and encouraging than today. Its great strength, its attitude toward the public, and its treatment of patrons, are the controlling factors in its growth.

The directorate of this bank is composed of men who have achieved for themselves marked success and who act in harmony for the greater success of the institution.

THE FIRST NATIONAL BANK

Capital	$300,000.00
Surplus and Profits	$110,000.00
Resources over	$2,000,000.00

Gift Umbrellas

The desire for a present that is handsome, useful, and befitting is met by our gift umbrellas. In appearance they are slender, graceful, and elegant. The handles are of rare woods, mounted in gold or silver, or mother of pearl, gold or silver mounted. Light and well balanced, they are remarkably strong, enduring usage than a heavier and more clumsy umbrella. This is owing to the tubular construction of the framework. The covers are of purest silk, interwoven with just enough linen to prevent cracking.

Ladies' umbrellas cost .. .. $4.50 to $10.00
Gentlemen's umbrellas cost .. .. $5.00 to $12.00
Outside casing furnished free.

Albert Zoellner

Jeweler. Third and Chillicothe.

ALL THE LATEST NOVELTIES IN FABRICS

Are to be seen at HAAS'S. Fabrics made into stylish, long wearing garments by skilled clothing designers and deft workmen. When you are in need of a suit or single pair of trousers, you will do well to consult HAAS. Satisfaction is guaranteed — cloth, fit, workmanship.

THE HAAS CLOTHING CO., Clothiers, Tailors and Furnishers, Fifth and Chillicothe Sts.

W.B. Reduso CORSETS
GUARANTEED to REDUCE from 1 to 5 inches
$1.00 DEALERS $3.00 UPWARD
WEINGARTEN BROS. Makers. Broadway & 31 St. NY

THE MAN WITH A COLD

is a nuisance to others as well as a sufferer himself. He is inexcusable when he can find so many excellent remedies at the Red Cross pharmacy. True, if he has asthma, it's doubtful if he can obtain a perfect cure. But it's rather late for asthma, and there is relief for even that annoying ailment. Stop sneezing and coughing. Stop at the Red Cross and get something to help you out.

RED CROSS X PHARMACY.
Seventh and Chillicothe Sts.

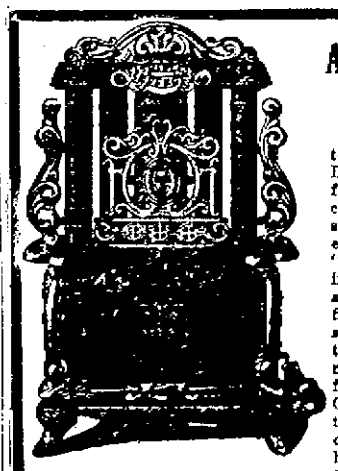

All Gas Stoves Look Alike

to the casual observer. But there is a vast difference in the interior construction, consequent safety and heating power. This applies to the "Original Triple Effect" in three sizes with solid air chamber above the fire box rendering it absolutely free from fumes, the Cast Iron Active so named from its wonderful heating quality, the Ohio Wilson and Reflector stoves. See our fine of coal and wool heaters, Equity and Estate Gas Ranges.

The Hibbs Hardware Co.
121-123-125 W. SECOND ST

Every thing For Everybody. Prices Right

The Central Hardware Co.
29 Gallia St. Phone A-569.
One Half Block East of Postoffice

BLANKEMEYER, The Tailor,
609 Chillicothe Street.

No matter what you want in the way of Groceries and Produce of quality, call on the
MODEL GROCERY.
Prompt Delivery. Both Phones.
BRUCH & HURTH.
121-123 Gallia Street.

Highest prices paid for old Furniture and Stoves.
G. W. LIFE & CO.,
72 West Second St.
Home Phone 452.

F. O. GOODWIN, DENTIST,
605 Chillicothe Street.

MONEY

Do you need money? Everybody does sometime or other. But when it comes to getting it—Don't experiment. But come to the Company which for five years in your city has and continues to show its merits; has passed them all, by its honest business methods and modern system. Only Company with legal rates. No deduction when loan is made — payments arranged for your own convenience. Give us a call when in need and be convinced.
ROOM 1, KRICKER BLDG.
PHONE X 334.
15 GALLIA ST.
PORTSMOUTH, OHIO.
HOME-LOAN-CO

HALEY & SON
East End Livery, Sale and Feed Stables.
Home Phone 535.
Rear of 526 Gallia St.
Portsmouth, Ohio.

McGARRY
The Tailor,
For First Class Work.
21 GALLIA ST.
Home Phone No. 5.

Chesapeake & Ohio Ry.

Schedule subject to change without notice

TIME TABLE
In effect Oct. 9, 1910.
West Bound

No. 1 daily, fast train..7:14 a. m.
No. 3 daily, fast train..1:54 p. m.
No. 7 daily, local .....2:20 p. m.
No. 5 daily, fast train . 4:33 a. m.
No. 17 d'ly ex Sun local 7:14 a. m.

East Bound.

No. 2 daily, fast train..2:44 p. m.
No. 4 daily, fast train..11:43 p. m.
No. 6 daily, local ....11:31 a. m.
No. 8 daily, fast train . 10:31 p m
No. 16 d'ly ex. Sun local 7:23 p. m

Ticket office, 120 Market street, Washington Hotel. Both phones.
D. A. GRIMES, Agent.
A. L. ELLET, A. G. P. A. Cincinnati, Ohio.

SMALL WINS A CASE IN CIRCUIT COURT

City Solicitor Small won a victory for the city before the circuit court Friday in the street assessment case of Samuel Horchow against the city. The circuit court decision was also of material interest to Mr. Horchow as his assessment on Union street was reduced $129.81. Judge Blair was reversed in his opinion by the circuit court.

The case was a very complicated affair and the circuit court decision has materially effected corner lot assessments and in this manner the city has gained by the decision even though Mr. Horchow received a reduction in the assessment on his property.

In 1908 the assessment was made on Union street under the ruling on the Havlin case cited in the statutes. Thus is assessing for Union street the assessment was made on corner lots on the frontage on Fourth street. Mr. Horchow had purchased a 17-foot strip cornering on Fourth and Union and lying immediately alongside Mr. Horchow's property of 79-feet frontage on Fourth street. This would now give him a total frontage of 96 feet on Fourth street. Under the ruling on the Havlin case the city assessed Mr. Horchow for the full 96 feet on Fourth street contending that the 17 feet lot and the 79-feet lot was one and a single lot. Mr. Horchow objected to the assessment on the full 96 feet setting up the contention that the assessment should have been made on only the 17 feet and brought suit to have the assessment modified.

Judge Blair in deciding the case in common pleas court decided that the assessment should be made on 25 feet frontage on Fourth street. Mr. Small appealed to circuit court which has now decided that the assessment should have been made along Union street, the full length of the lot which is 120 feet. Thus hereafter corner lots will be assessed on the frontage on the street assessed and not on what is commonly called the front of the lot.

Instead of being assessed 25 feet on Fourth street Mr. Horchow is now assessed 120 feet on Union street. By thus assessing Union street the rate per front foot is reduced which in the end reduced Mr. Horchow's assessment $129.81. The court also decided that each party should pay its own costs.

The court has also rendered decisions in two other cases. In the case of Harry W. Miller against Eva Shafer and others in which Judge Blair decided that the mortgage should be extended to cover lot 177 with the house on it and lot 178 also, circuit court modified the decree releasing lot 178 of the mortgage lien. This is the case where a mortgage was given on a lot which was supposed to have a house on it but which was later found to have the house on lot 177 adjoining and owned by the same parties.

The other case was the Fourth street assessment cases remanded back from the supreme court with order to affirm their judgment. The Fourth street property owners secured a reduction of $6554.57 on the previous assessment of $30,106.96. The city, by the decision of the supreme court and in which the circuit court was instructed to concur and render judgment, will have to pay for manholes, catch basins and tiling street intersections.

Decisions in the remaining cases which have been heard will be given out Saturday morning.

Says Rumor.

They do say that Carl Ferguson, employed at Prichard's garage, is to take a bride tonight.

RIVER NEWS

Saturday's Boats.

Greendale for Pomeroy at noon.

Sunday.

Ruth for Cincinnati at noon.

The river stage here Friday was six feet, falling.

Captain Julian Davy, formerly of Ironton, has become the new landlord at the Riverview Hotel. Captain Davy was for many years a very popular steamboat purser and commander and was for some time with the White Collar Line. He was at different times on the Indiana, Bonanza, Stanley, W. F. Nesbit, Shetley, Avalon and other well known packets. He has for two years past been with a West Virginia company. — Gallipolis Tribune.

River items in the Gallipolis Tribune of Wednesday read:

"The Salt river packet left on time this morning with a big trip on board and several strange faces among the crew."

R. P. Seiler's New Room

Friday was moving day for Harry Bybee's pool and billiard room on North Chillicothe street. The tables were stored and as soon as the room is remodeled, it will be occupied by R. P. Seiler, who will open up an up-to-date piano and music store. The location is a good one.

Dressed Turkeys, and spring chickens at Findeis' Meat Market, 17 Gallia St.

Escaped Man Is Located

Mr. Galliway who escaped from the county infirmary in Gallia county a few days ago and for whom the Gallia county officials have been searching ever since his disappearance showed up at the local infirmary late Friday evening. The Gallia county officials are now in the city looking for him.

Gets Permit To Build

J. H. Swearingen took out a building permit Friday for a $200 addition to his property at No. 93 Eighteenth street.

LILLY.

There will be preaching at Union church Saturday night, Sunday and Sunday night by the pastor, Rev. Mr. Delowter.

Miss Eva Nickel, of Portsmouth, spent a few days with her parents, Mr. and Mrs. Jacob Nickel.

Miss Eva Chamberlain spent Sunday with her sister, Mrs. Chas. Morgan.

The box social which was given by the Union Sunday school, was will attended and was successful in every way.

Anna belle Held, of Gephart, was shoping in Portsmouth, Saturday.

Miss Nellie Chamberlain, who has been visiting relatives here, has gone to Portsmouth to work.

Misses Anna and Maymo Greashell spent Sunday with Agnes and Bertha Sommer.

Barbara Daun spent Sunday with Gladys and Zella Saundes.

Lawrence Chamberlin, of Marion, is visiting relatives here.

Chester Reed, of Wait's Station, spent Sunday at the home of J. W. McFann.

Frank Bussey, of Portsmouth, spent Sunday with relatives here.

Mr. and Mrs. Charles Turner and daughter, Margaret, of Scintoville, spent Sunday with Mr. and Mrs. Herman Held.

J. R. Daum spent Sunday with his daughter, Mrs. George Koch, of Dogwood Ridge, who is seriously ill.

Rosa Leesburg, who has been visiting relatives here, returned to Portsmouth.

Wesley Leesburg is quite sick.

Mack Walburn and Clarence Chamberlin, who spent a few weeks at Marion, have returned home.

Mrs. Charles Webb and son, William, who have been visiting relatives here, returned to Rock Wood, W. Va.

GLADES.

We were surprised to hear about the death of Miss Ann Erwin, of Harrisonville.

Our old peddler, Frank White, was seen through this vicinity again last week.

Several of the young folks from this place attended the spelling at the Valley, last week.

Charles Hedman and son, Carl, passed through our midst on their way to town, where Mr. Hedman expects to move soon.

Andy Russ is slowly improving.

Oscar Shoemaker is very low with stomach trouble.

Miss Vernie Shoemaker and Emma Flack were calling on Bessie Cochran, Sunday.

John Fulton and daughter, Bertha, were town callers. Thursday and Friday.

Frank Kearn, who has been in the west for some years, has returned home.

Joseph Shoemaker and family, of Dog Run, were calling on Mrs Rachael Flack, Sunday.

Russell Irwin was visiting his sister, Mrs. Sampson, Friday.

Miss Mame Fulton is home on a vacation and expects to go to Mrs. Shuman's soon to spend the winter.

SUGAR RUN.

There will be preaching at the Glades Saturday night, November 12th, by Rev. Mr. Maxwell.

Maud Shoemaker was visiting Emma Pfleger, Saturday.

Mrs. J. W. Swaim, who has been sick, is reported better.

Misses Jane Woten and Ella Fulton were visiting Mrs. Ella Mougey recently.

A. H. Woten has finished husking corn for Hile Pratt.

Andy Russ, who has been sick, is getting better.

School is progressing nicely at the Glades, under the management of Henry Pfleger.

Vernie Shoemaker and Emma Flack were the guests of Mrs. Cochran, Saturday and Sunday.

Lon Debo and family, of White Gravel, were visiting Mr. and Mrs. A. H. Woten, Sunday.

L. E. Dixon was visiting home folks, Sunday.

John Fulton and family were guests of Noah Shoemaker, Saturday and Sunday.

Simon Culp is building an addition to his house.

Anna Woten, Marie and Edith Dixon were visiting Maud Shoemaker, Sunday.

Everett Shuman, of Lucasville, was calling on John Fulton, Sunday.

W. T. Jenkins is aiding his brother, James, repair his flour mill at Stockdale.

$1.00 COUCH COVERS AND PORTIERES FOR 69c

JOHN VOELKER & CO

WATCH FOR THE DATE OF ANNOUNCEMENT!

ONE DAY DURING THE COMING WEEK WE WILL OPEN TO THE PUBLIC A DEPARTMENT IN OUR MAMMOTH STORE WHICH WILL BE KNOWN AS HANSEN'S GEM DEPARTMENT. IN THIS DEPARTMENT WE WILL CARRY THE FINEST SELECTION OF HAVLIN, AUSTRIAN, FRENCH, ITALIAN, ENGLISH & AMERICAN CHINA; THE LARGEST SELECTION OF CUT GLASS EVER SHOWN IN THE CITY AND THE MOST COMPLETE SELECTION OF HAND PAINTED CHINA TOGETHER WITH A FINE ASSORTMENT OF HAMMERED BRASS AND ROGER BROS. 1847 SILVER WARE.

WE ARE SURE THAT THIS DEPARTMENT WILL BE WELCOMED BY EVERYONE, AS IT WILL BE A DEPARTMENT WHERE YOU ALWAYS WILL BE ABLE TO FIND SOMETHING SUITABLE FOR ANY OCCASION OF THE YEAR. WE ALSO WANT YOU TO BEAR IN MIND THAT EVERY ARTICLE IS SOLD FOR ABSOLUTELY SPOT CASH AND THAT EVERY PIECE IS MARKED IN PLAIN FIGURES AND NO DEVIATION FROM THESE TERMS WILL BE MADE, OWING TO THE FACT THAT EVERY ARTICLE IS SOLD AT THE CLOSEST POSSIBLE MARGIN.

Our Gem Department Will Be Open Next Week and We Kindly Ask That You Watch the Daily Papers For the Announcement!

OUR ENTIRE NEW STOCK OF FALL GOODS IS NOW COMPLETE AND NOT A DEPARTMENT IS LACKING IN THE FINEST SELECTIONS OF UP-TO-DATE HOUSE-FURNISHINGS. THE HIGHEST QUALITY OF UP-TO-DATE GOODS SOLD AT THE LOWEST POSSIBLE PRICE IS OUR MOTTO AND ALL WE ASK IS THAT YOU COMPARE OUR STOCK AND PRICES WITH THOSE OF OUR COMPETITORS. A SPECIAL INVITATION WE EXTEND TO NEWLY MARRIED COUPLES OR CHRISTMAS SHOPPERS. IF YOU ARE NOT READY FOR THE GOODS WE WILL BE GLAD TO PUT IT AWAY UNTIL THE TIME YOU NEED IT.

The Hansen Furniture Company

97-99-101-103 W. SECOND ST. PORTSMOUTH, OHIO

EVENING TIMES SPORTS

M'LEAN TRADED FOR DOOIN, VERY LATEST

Cincinnati, O., Nov. 11.—If Charley Dooin persists in his determination to quit Philadelphia on account if his trade of players with Cincinnati being frowned on and criticised by President Fogel, it is very likely that a trade will be arranged which will bring him to Cincinnati in exchange for Larry McLean.

With Fogel at the head of the Quaker City club, Dooin's term of work there seems to be about at an end, for it has been clearly demonstrated that his value to the club has been greatly impaired by Fogel's actions and interviews.

Though he is not quoted officially, it is well known that Griffith would be glad to have Dooin on the Cincinnati club, and that he would be willing to give Long Larry in exchange.

This is a possible compromise in the big deal, in case Fogel does not come to an understanding with Dooin very shortly.

No manager would care to work for a magnate who had put him to such humiliation as Fogel has inflicted upon Dooin in this matter. At the same time Fogel may be smart enough to see that he can dispose of Dooin, who is under contract for the coming season, to advantage, by trading him for Long Larry, who is one of the greatest catchers in the country. Such a deal would be vastly better for Philadelphia than an exchange of Dooin to Chicago for Johnny Kling, who has seen his best days and cannot hit in the same class with McLean. This trade would help Philadelphia without seriously hurting the Reds, for Dooin is a grand backstop, though not so good a hitter as Long Larry, nor quite so accurate a thrower.

Manager Griffith would be willing to take this trade if necessary to insure the completion of the rest of the deal, and there is some chance of it going through. President Herrmann has not said a word about it, but he will stand for anything that Griffith advises, as he knows that the only way to treat a manager is to give him complete and absolute authority. It need not surprise any one very much, though it is by no means a certainty as yet.

There need be little fear that the Cincinnati trade will go through as planned. There may be a slight modification in one or two unimportant respects, but the chances are that the original deal will be held to, as first announced. President Herrmann seems to be quite confident of the consummation and he has gone so far in the matter that he must have excellent reasons for his stand. Technically speaking, no trade or sale of players can be made without the consent of the president of a club. Fogel owns little or no stock in the Philadelphia club, but at the same time he represents the owners, and so long as they are satisfied to keep him at the head of the club no deal can be consummated without his signature. Of course Fogel made a very bad play when he repudiated the deal as made by Manager Dooin, for he put his team leader in an invisible light and made it very hard for him to get the best work out of his players for the coming year. Athletes are not apt to respect a manager who has no real authority, and Fogel has advertised to the world that Dooin is only a go-between.

Attorney Henry T. Bannon left Thursday afternoon on a business trip to New York City.

Mathewson Will Draw $15,000 From New York Club in 1911

New York, Nov. 11—(Special)—Christy Mathewson, undoubtedly the greatest pitcher the game has ever developed when the fact is taken into consideration that he has been a sensational performer for the past eleven seasons, has signed a contract calling for a fifteen-thousand-dollar salary for next season. This is the unofficial announcement made by those who are in a position to know things about the New York club.

If Mathewson really gets this money it is the largest pay any ball player has ever drawn, and yet, with the prosperous condition of the game and the fact that he has been the mainstay of the Giants for these many years, Mathewson is entitled to the money if ever a ball player was.

Every year excepting one, and that was the campaign when Horace Fogel managed the Giants under the Freedman regime, Mathewson has either led the pitchers of his league or been within a few points of the leader. No other pitcher can point to so consistent a record. What is more, Mathewson has been a credit to the game and a great drawing card for the New York team. The Giants without Mathewson would not have been contenders in any one of the recent pennant races. It was his remarkable pitching which put them in the race every year.

In 1900 Mathewson signed his first contract with the Norfolk club of the Virginia League. It called for $90 per month. He was a star almost from the outset of his career in fast company, and is today, though he has seen much service, considered the greatest pitcher in either major league.

Hughie Talks On Batting

"I am not quite sure that any of the suggestions to improve the batting are practical," said Hughey Jennings, manager of the Detroit Tigers the other day. "The plan that seems to have the most advocates is the one to cut down the number of balls necessary to give a batter his base from four to three.

"There is no doubt that such a rule would increase the number of bases on balls considerably, but it would also check up the pitchers in their schemes to 'work the batters' and would force them to keep the ball nearer the center of the plate, where it could be met.

"The bench-batter idea—the plan to carry along an extra man to bat in the pitcher's place—thus relieving the twirlers from all batting and base running duties, has its merits, no doubt. I wouldn't want to say that this plan was not a good one, although the clubs even now are carrying about all the men they can afford to.

"The suggestion about the adoption of a bigger bat is, I think, wholly impractical. The bat may be an inch or even three inches wide, let us say, but the ball must be met in the center of the bat if it is to be hit safely.

"It is often forgotten that Duffy, Keeler and McGraw did all their great hitting with small sticks. When Duffy set the world's batting average for a season at .438 in 1894, he used one of the smallest bats ever swung at a ball. The same is true of Keeler when he batted .417 in 1897 and .387 in 1898. The size of the bat has little to do with the batting averages. It's the man behind the bat that really counts.

"Also the plan to increase the size and weight of the ball; or to invest it with more rubber, to my way of thinking is impractical. The ball is hard enough to handle now.

"Of course, the general public does not understand—but the players do—that many of the balls in use this year have been very bad. Savagely hit six or seven times in a row, they would become lopsided. Hundreds of them have been thrown out as useless this season after two or three innings of service.

"Thousands of fans fail to appreciate the fact that the main reason why there are so few .300 and .350 hitters in the big leagues today is that the foul strike rule—unknown in the eighties and nineties—is now in operation. Lots of opposition to the rule has been shown from time to time, but it was a wise bit of legislation. It stopped a lot of 'monkey shines' on the part of the batters, and it gave the fans a chance to get home to a hot supper.

"After all it is quite probable that the one and the only way to increase the number of base hits is to go out and get hitters."

Umpire Evans On Matthewson

(By Umpire Billy Evans.)

"Until I had seen him in action I never fully appreciated all the wonderfully kind things that have been said about 'Christy' Mathewson, the Giants' star pitcher," remarked Umpire Evans, the popular arbitrator of the American league, a day or two ago.

"When Mathewson came out in the box to pitch his first game in the post-season series against the Yankees in that great clash between the National and American league clubs, two or three weeks ago, I was on the base lines where I could only make a superficial guess as to his abilities, but Umpire Klem, who had been watching him all season, told me afterwards of the things I had failed to see.

"In that first game in New York Umpire Klem, the National league's man, gave a decision that put the Giants in a frenzy and 'Larry' Doyle, McGraw's second baseman, started in toward the plate to make a protest. I was out of the argument, for I was only making the base decisions but I heard, and heard distinctly, what Mathewson said as Doyle went charging in toward Klem.

"'Go back and play the game,' said Mathewson to Doyle. 'The umpire says it wasn't out. What have we to gain to wait here and bark at him. If he says it wasn't out, why, it wasn't out; that's all.'

"That's why I came away from the Giant-Yankee series with a great fondness for 'Christy' Mathewson.

"Like all other star players Mathewson does not fight the umpires. He relies on his own good right arm and his own good brain to carry him along and never, like some players of whom I have heard tell, tries to unload the responsibility of defeat upon the helpless arbitrator.

"Now, in that first game between the Giants and Highlanders Mathewson struck out fourteen batters. That means forty-two strikes. How many, think you, of this number were 'offers at the ball'; how many called strikes? No less than twenty-nine of these forty-two 'strikes' were called by the umpire.

"It was Mathewson's 'fadeaway' ball that had the American league batters going. He would start the ball high up in the air but when it got to the plate it would be 'waist high' and straight across.

"I was warned in advance that Mathewson had 'gone back.' If he has gone back I would have been glad to have seen him when he was right. They say he is the greatest pitcher that ever lived. I would not want to dispute this claim. He uses a lot of stuff in a game that I have never seen introduced before.

"Some one—I guess it was an old National league umpire—had told me to watch Mathewson when he got in a hole. Well, he didn't get in many holes while I was watching him. He used no more than twelve fast balls in any game. He didn't use his curve, his slow ball or his fade away until he had to. All the rest of the time he seemed to realize that there were eight men in the game beside himself."

★ ★ ★ ★ ★ ★ ★ ★ ★ ★ ★

★ **Yale Faces a Bitter Pill.** ★

★ Yale this year faces the possibility of having more points scored against her than she scores. The count is now 85 to 35 in her favor, but if Princeton and Harvard do anything like as much damage as Brown did last Saturday, the "balance of the trade" will be against the blue. It is a novel situation for Yale, and as unpleasant as it is novel. ★

★ ★ ★ ★ ★ ★ ★ ★ ★ ★ ★

FIRST SACKER HAS RECORD

Youngstown, O., Nov. 11.—The countless extra inning games played by the Zanesville team of the Central league last year allowed Hugo Swartling, firstsacker for the club, to make one of the most remarkable records hung up during the past baseball season.

Swart was the leading first baseman in the league, according to official averages. Although he played but 113 games, he secured 1795 put-outs at the first bag, or an average of 16 per game.

This record eclipses any made in either of the big leagues during the past few years.

Dooin Still Stading Pat

Philadelphia, Nov. 11.—Charley Dooin, formerly manager of the Phillies, stands pat on his resignation, and said yesterday that nothing could induce him to rescind his original intention and head the Phillies again. "If they can swap me somewhere," said Dooin, "nobody will be more tickled than I." Mr. and Mrs. Dooin are going to Rochester, N. Y., for a few days.

Chief Myers Signs Contract

New York, Nov. 11.—Myers, the star catcher, signed with the New York Nationals for 1911 Wednesday, as did Arthur Shafer, substitute infielder. Catcher Ed Sweeney, Pitcher Jack Warhop and Outfielder Cree sent in their signed contracts for 1911 to the New York American league club.

CAFE AND BOWLING ALLEYS

Mail orders shipped same day received.

ADOLPH HURTH,
19 East Sixth St.
Cincinnati, Ohio.

Mack Is Star On Getting Recruits

Baseball critics in all sections of the country are picking the Athletics to win the American league pennant in 1911 and perhaps in 1912, with the world's series in each of these years. Connie Mack is not worrying on the personnel of his 1911 world champions. Connie is away on his honeymoon now, but he had arranged affairs so nicely that he could be spared by the club. In fact, the astute Cornelius will stand pat on his 1910 team almost solely in 1911. He has secured eight new players, four by draft and four by purchase.

Among the most promising of these and one who can be depended on to make the team an American league winner next year is Lefty Russell, the Baltimore pitcher. Russell had a try-out, in which he showed the goods, but later balked on his contract, but will come around all right, it is believed. He is expected to be a regular boxman. Collamore, a Worcester, Mass., pitcher, comes with a great reputation. Bonner, of Spokane, and Griffen, of the Rocky Mountain league are mounders who are said to have the stuff.

Hogan, an outfielder from the Pacific Coast, may round out the outer gardens or provide a good substitute. O'Neil, of Elmira, N. Y., is said to be a catcher lacking only experience to mold him into a star. Belzer is another coast player who did well during the season and is ready to fit into the Mack machine. Philadelphia fans can bank on Connie since the world series.

Athletics Get Game From Invincibles, Are Filled With Joy

Standing of the teams in the bowling league:

	W.	L.	Pct.
Columbias	11	1	.9166
Invincibles	10	2	.8333
Pilgrims	5	7	.4166
Athletics	4	8	.3333
Eagles	2	10	.1666
Majestics	2	10	.1666

The Athletics were filled with joy unbounded when they succeeded in taking a game from the strong Invincibles on Thursday night. It was the second defeat for the Invincibles since the opening of the season and the noble Athletics accomplished a feat of which they are justly proud. The defeat of the Invincibles came in the last game when both teams rallied but the rally came in the Athletic ranks first and the Invincibles could not put it to route.

Malavazos was the only man on the Invincible team who fought like a tiger in the last game to save the credit of his team and his score of 208 sided materially in staying off the deluge. As it was the Invincibles were defeated in the last game by 18 pins. To say that the Majestics were tickled to death over their victory is mild for there were gobs of joy. The victory of the Athletics was partly due to the heroic rooting of Bud Walters of Columbias who happened upon the scene in the last game. The score:

Invincibles.	1	2	3
Schreiber	155	173	154
Beresford	120	146	137
Dixon	141	136	125
Bittner	166	147	179
Malavazos	171	190	208
Totals	753	792	803
Athletics.	1	2	3
Kountz	138	156	179
Briggs	141	149	144
Augustin	133	110	154
Klingman	118	157	172
Doherty	177	157	172
Totals	707	734	821

Foot Ball Boys Are At Work

As there was no recitations at the high school building Friday, the high school football boys were called on for practice to Blair Field on Jackson street, Friday morning by Coach Selby, as first preparation for the struggle with Jackson high school Saturday afternoon at Millbrook park. The boys were given a gruelling two hours' work, and the finishing touches put on a new style of play that promises to be effective Saturday.

The line-up for the game will be picked but a few minutes before the game.

Bowlers Coming

The Chillicothe bowling team (regulars) go to Portsmouth on Saturday evening to meet a team composed of the best bowling talent in the River City, says the Chillicothe News.

This match will open the bowling season of the Southern Ohio Interurban Bowling Association, of which Chillicothe bowling team is a distinguished component.

Chillicothe bowling team this year is of its usual excellence, West, Hessentabler, Wallum, Vermillion and many of the old men still being with the team.

SUITS OR OVERCOATS

$9.99

NO MORE - NO LESS

The Model

428 Chillicothe Street

Julius Arbogast

With the Portsmouth Brewing and Ice Company.

Pure Whiskies, Wines, Beers, Cigars, Etc.

294 East Main Street,
Chillicothe, Ohio.

XX Bourbon or Rye .... $2. gal.
XXX Bourbon or Rye .. $2.50 gal.
XXXX Bourbon or Rye $3.00 gal.
AAAA Bourbon or Rye $3.50 gal.
Special Bourbon or Rye $4.00 gal.
We prepay Express charges on all orders of $3.00 or over, on the above goods.

BOTTLES IN BOND

Government stamp over the cork guarantees the age and strength.
Lynchburg .. .. 80c qt.
Golden Age Bourbon .... 85c qt.
Old Fowler Bourbon .. 90c qt.
Mellwood Bourbon .. .. 90c qt.
Belle of Kenton .. .... $1.00 qt.
Limestone Bourbon .. $1.00 qt.
White Mountain Rye .... 85c qt.
Penwick Rye .. .. 90c qt.
Pennont Rye .. .. .. $1.00 qt.
Old Overholt .. .. .. $1.00 qt.
Sam Thompson .. .... $1.00 qt.
The following Brands are 8 summers old:
Old Murrus, The Doctors Special at .. .. $1.00 qt.
Peacock Bourbon ..... $1.00 qt.
High Cliff .. .. $1.00 qt.
Green Mill .. .. $1.00 qt.
We prepay Express charges on all orders of 4 bottles or over on above bonded goods.

Si. Says

Premium Schemes Gone to the Woods for a Vacation My Free Shoe Repair Offer Has Knocked the Props from Under Them

Would you trade a balky horse for a good one? Would you swap a Waterbury for a solid gold watch? That's just the difference between that free offer of mine and the 2 per cent. premium schemes you've been getting. Besides having your shoe repairs done for nix, you save 50c to $1.00 on every pair. But don't think for a minute that I am not making a profit on you for I am, this business is not conductive to good health without a little mezuma to the good. But the profits are so small unless I do an immense business I will be out on the deal. But the dear folks know when I say I am going to do a thing, it's did. And such a crowd, taxing the capacity of my new shoe department has resulted from my free offer.

LET ME WRITE YOUR SHOE INSURANCE THE POLICY WON'T COST YOU A CENT. AND IS GOOD AS GOLD.

My Landis Modern Electric shoe machine is ready to do your bidding. It's operated by an expert and the cost is all borne by me. Free repair cards are issued with all Men's Shoes at $2.49 and up. Ladies' shoes $2.39 and up. Boys shoes $1.99 and up. Misses $1.69 and up. Children's $1.39 and up. Brands of national reputation only are sold by me Seltz Royal Blue, Dr. Reed's Cushion shoes. Knox & Walton's Easy Walkers, J. P. Smith's, Buster Brown, Waltons, American Girl, Portsmouth Shoe Co.

WHEN YOU THINK OF SHOES TURN THIS WAY. STLYE AND SNAP. LASTED IN EVERY PAIR.

Men's shoes in Gun Metal and box calf worth $3.00. Away with them at $1.99
Men's shoes in patent colt, velour and box calf. Bluchers and buttons easily worth $3.50 going at $2.49
Men's shoes never less than $4.00, all leathers, button and bluchers. Let them sail away at $2.99
Men's shoes made on strictly up to date lasts. Wanted leathers if I said $3.00 you would say, I will take them, but my price is $1.99
Men's Goodyear welt shoes in Gun Metal, Box Calf and velore. Elsewhere $3.50. Trot along at $2.49
Men's Knox shoes in the new hi toes, lasts that are ahead of the times, there is $5.00 worth of goodness in these shoes, but all I ask is .. $3.99
Men's weighty high top work shoes $2.50. would be right price if I belonged to the slow sale and long profit crowd, but all I ask is-$1.39

MY WINDOWS ARE THE EYES OF THIS STORE. LET THEM LOOK STRAIGHT AT YOU. YOU CAN'T HELP BUT SAY THE EYES LOOK GOOD.

Ladies' shoes in vici kid and gun metal. The usual $1.50 shoe at 99c
Ladies' shoes in vici kid. Blucher, they're all solid leather and guaranteed by me. $2.00 value but while the sale is on $1.29
Ladies' shoes that are neat and stylish. New lasts. $3.00 is the real value, the sale price is only $1.99
Ladies' gun metal button and blucher cravenette top. A waterproof shoe up to date. $3.50 they should be. I bought them so that I am satisfied with $1.99
Ladies' shoes that are solid leather through and through. Guaranteed long life stylish shoes. A $2.50 value at $1.49
Boys' Waltons. The $1.50 kind all leather go at only 99c
Boys and Girls Buster Brown shoes in the new high toes, all leathers. Worth $3.00. Yours at only $1.99
Children's shoes, sizes 5 to 8, solid leather. Worth $1.00. Out they go at 69c
Misses vici kid or patent colt, button or blucher. New lasts sure enough. $2.50 value depart at only $1.49

8TH ANNIVERSARY SALE

THE SALVAGE

Exclusive Shoe Store
218 Chillicothe Street.

Nothing But Guaranteed Shoes.
218 Chillicothe Street.

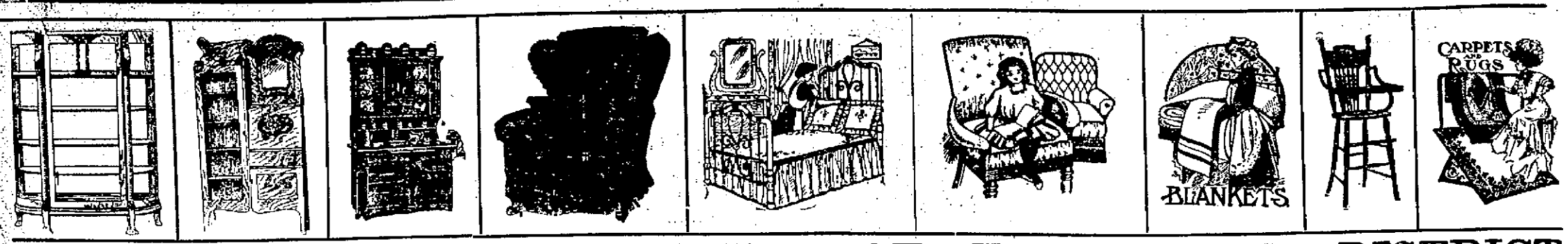

WE UNDERSELL--WHY---OUT OF HIGH RENT DISTRICT

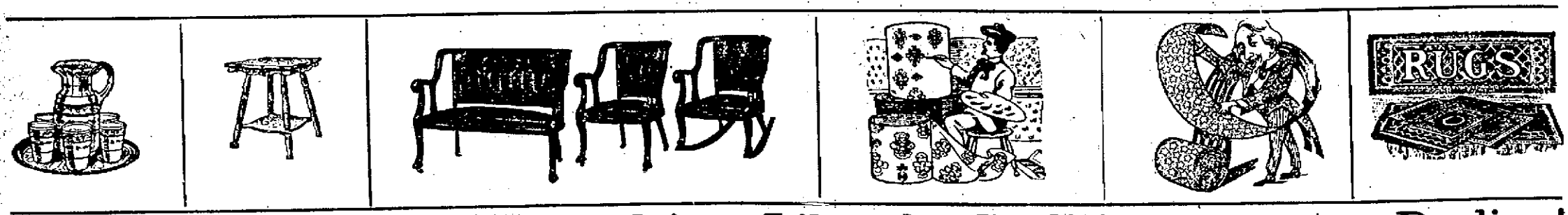

Lowest Prices! Best Goods! Liberal Credit! Honest Dealing!

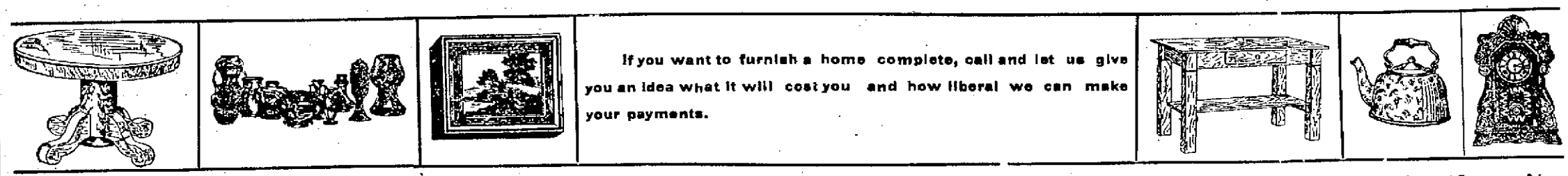

If you want to furnish a home complete, call and let us give you an idea what it will cost you and how liberal we can make your payments.

Tells the Story of the East End Furniture Co., from smallest to Largest Furniture Business in the city

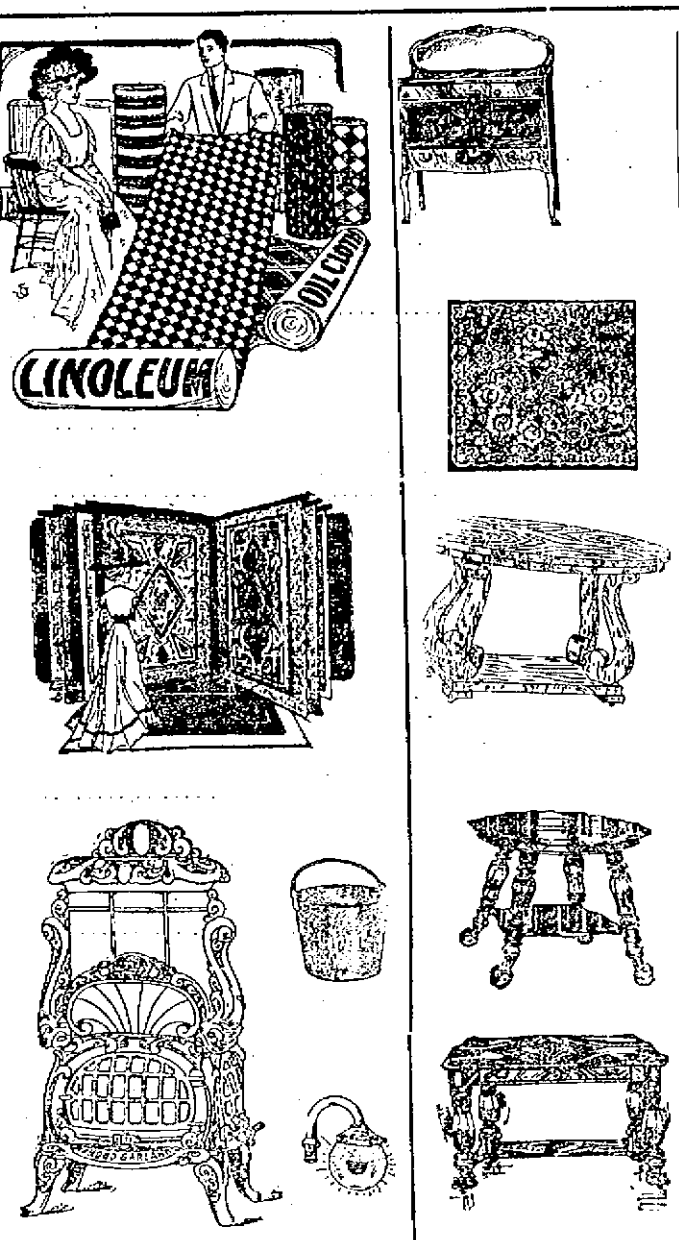

THE FAMOUS GARLANDS

Sold only by The East End Furniture Co. The World's Best. Our prices are low, terms liberal. No charge for stove pipe or plumbing. We connect the stove with iron pipe. No odor, no sweating. Smallest Gas consumer on the market, and the most powerful heater, that is why they are the world's Best. Their good results have made them famous.

Special Saturday—a drop Gas Light complete 29c
Our stock of blankets, comforts, rugs can not be equalled in the city.

Our stock of Blankets, Comforts, rugs can not be equalled in the city.

We Invite You to Visit OUR Store

For Your Baby's Sake

buy a WAGNER Quick Folding Go-Cart.

We have in stock a full line of new models. Come in and examine them.

The WAGNER opens or closes automatically with one movement of the handle.

It is *roomy* and comfortable for the child in any position. *Soft, flexible springs* under the seat.

The WAGNER is *safe*. Seat so placed that it can't tip backward. Safety brake holds cart anywhere when left alone.

The WAGNER is the handsomest cart made. Built on graceful lines, beautifully finished in nickel and enamel, upholstered in best quality leatherette.

Wagner QUICK FOLDING GO-CART

EAST END FURNITURE COMPANY

Eleventh and Lawson - - - - Simpson Block